TODAY'S NEWS TODAY
ST LOUIS PM — LONDON 5 PM

# ST. LOUIS POST-DISPATCH

*The Only Evening Newspaper in St. Louis With the Associated Press News Service*

SPORT FINAL
Stock Market Closing Prices and Complete Sales

VOL. 82. NO. 218. ST. LOUIS, SATURDAY, APRIL 12, 1930.—18 PAGES. PRICE 2 CENTS

## WALL STREET

## PROFITS ARE TAKEN; STOCK PRICES ARE IRREGULAR

Extensive Week-End Readjustment of Speculative Accounts Main Factor in Price Movements.

UTILITIES LEAD IN TRADE OF DAY

American & Foreign Power Up 5 1-2 Points — Declines of Point or Two in Fairly Broad List.

By the Associated Press.

NEW YORK, April 12.—The stock market closed irregular today but the main price tendency still appeared to be upward. Week-end profit-taking was rather larger than usual because of the sharp advance in many issues during the past week, and there was a moderate amount of short selling, but the market continued to give evidence of strong buying power.

There was little in the day's news to influence price movements. Copper statistics for March were again unfavorable, and the red metal issues dragged around the low levels of the year. It will be a year on Tuesday since the 18 cents a pound price for copper was put into effect, with opinion still divided over the ability of the producers to maintain that level. Private dispatches from Youngstown indicated that an upturn in steel mill activity was likely in that center next week.

**Utilities in Lead.**

Public Utilities, which have been a source of many merger rumors in recent weeks, some of them denied, again led the market in point of activity. American & Foreign Power was the leader, closing 5½ points higher. International Telephone was marked up more than 2 points to within 1¾ points of the year's high, but American Telephone improved only fractionally. Public Service of New Jersey ran into some realizing after its sharp advance earlier in the week, closing 2⅝ points lower.

National Air Transport, after an early period of heaviness ran up to a new high at 36 and closed at 35 for a net gain of 1½ points. Efforts of United Aircraft interests to obtain control of the directorate proved unsuccessful at the annual stockholders meeting. United Aircraft showed a net loss of 1⅜ points at 88⅛.

New high records for the year were established by Beatrice Creamery, McKesson & Robbins, International Paper "B," Fourth National Investors and a sprinkling of other specialties. Eastman Kodak closed 5 points higher.

**Houston Oil Lower.**

Houston Oil and J. I. Case lost 2⅝ points and declines of a point or two were spread over a fairly broad list, including such issues as Corn Products, Loose Wiles, Underwood Elliott Fisher, Air Reduction and Worthington Pump.

Trading was in fairly heavy volume for a half holiday session, the day's sales running above 2,100,000 shares.

Foreign exchanges showed an easier undertone, although changes generally were of a nominal nature. Sterling cables ruled a shade lower at $4.86 3-16.

Stock prices, with other tables and market news, will be found on pages 7A, 8A and 9A.

## TOKIO STOCK EXCHANGE REOPENS; TRADING ORDERLY

Yesterday's Closing and Stampede of Selling Attributed to Opponents of Administration.

By the Associated Press.

TOKIO, April 12.—The Tokio Stock Exchange reopened today after a one-day suspension. Trading was orderly and prices steady.

A stampede of selling yesterday, which led to wild scenes in the exchange and subsequent suspension, was characterized by Cabinet members as a result of manipulation by opponents of the administration.

Exchange officials announced a one-hour suspension yesterday when a bear trend first became evident. A near panic followed reopening and all trading for the day was called off.

## FAIR, NO CHANGE IN TEMPERATURE OVER WEEK-END

**THE TEMPERATURES.**

| | | | |
|---|---|---|---|
| 1 a. m. | 73 | 9 a. m. | 74 |
| 2 a. m. | 73 | 10 a. m. | 77 |
| 3 a. m. | 72 | 11 a. m. | 81 |
| 4 a. m. | 69 | 12 Noon | 82 |
| 5 a. m. | 68 | 1 p. m. | 84 |
| 6 a. m. | 67 | 2 p. m. | 86 |
| 7 a. m. | 68 | 3 p. m. | 86 |
| 8 a. m. | 70 | 4 p. m. | 87 |

Yesterday's high, 90 (4 p. m.); low, 68 (7 a. m.).

Official forecast for St. Louis and vicinity: Fair, but with some cloudiness tonight and tomorrow; not much change in temperature.

Missouri: Partly cloudy tonight and tomorrow, possibly light showers in extreme north portion; not much change in temperature.

Illinois: Partly cloudy tonight and tomorrow, possibly showers in extreme north portion; slightly warmer in extreme north portion tomorrow.

Sunset, 6:35; sunrise (tomorrow), 5:27.

Stage of the Mississippi, 5.1 feet; no change.

**Weather Forecast for Week.**

By the Associated Press.

WASHINGTON, April 12.—Following is the weather outlook for the week beginning Monday, April 14: For the upper Mississippi and lower Missouri valleys: Considerable cloudiness, some probability of rain or snow north portions and rain south portions Monday or Tuesday; temperatures near normal over north portions and considerably above over south portions at beginning of week, followed by colder about Tuesday night or Wednesday.

## EQUALIZERS ADD $35,293,000 TO BANK ASSESSMENT

City Board Decides to Increase Personal Property Levy Against 19 Depositories.

The city Board of Equalization, at its final meeting this afternoon, announced its decision to add $35,293,000 to the personal property assessments of 19 banks and trust companies. The banks and trust companies, the board holds, have been evading taxation on Government securities by the device of "inside" holding companies.

The Board found that the total of capital, surplus and undivided profits of banks and trust companies was $100,391,510, but that the amount returned for assessment was $50,028,450, of which $17,568,530 was real estate, held to be properly assessed, and $32,359,820 was personal property, held to be an insufficient return to which the Board of Equalization seeks to add $35,293,000.

The largest three increases which the Board of Equalization made in the assessments of the various banks were: First National Bank, increased by $10,544,130; Mercantile-Commerce Bank and Trust Co., $9,662,140, and Mississippi Valley Trust Co., $6,769,880.

The proposed increase in assessments will probably be contested by the banks and trust companies, which declined proposals for compromise in the assessment figures. They will stand on a decision of the State Supreme Court in 1923, which upheld the right of the St. Louis Union Trust Co. to hold its Government securities through a subsidiary company, which was not taxed on them, the trust company in turn not being taxed on its stock in the holding company. If the city's attempt to overturn this decision should succeed, the increased assessment would increase city, State and school taxes by $945,000.

## DAYLIGHT SAVING IN ENGLAND

Clocks to Be Set One Hour Ahead at 2 A. M. Tomorrow.

By the Associated Press.

LONDON, April 12. — There hasn't been much summer in England so far but summer time nevertheless will go into effect officially at 2 a. m. tomorrow when clocks will be set one hour ahead. Some clocks in the city financial district showed summer time this afternoon.

Daylight saving in the United States will go into effect April 27 in most of the communities that use it.

## STEEL MERGER VOTED; CONTEST IN COURTS LIKELY

Stockholders of Youngstown Sheet and Tube Agree to Consolidate With Bethlehem Steel.

COMBINE SECOND IN INDUSTRY IN U. S.

Cleveland Financier, Who Opposed Deal, Says He Will Continue Legal Fight to Block It.

By the Associated Press.

YOUNGSTOWN, O., April 12.—Merger of Youngstown Sheet and Tube with the Bethlehem Steel Corporation today bore the approval of stockholders, but final consummation of the billion-dollar deal must run a gantlet of court action.

Announcement that 857,321 shares of Sheet and Tube stock, 58,080 more than the necessary two-thirds majority, had been voted in favor of the consolidation, was made last night.

Immediately afterwards, Cyrus S. Eaton, Cleveland financier who has opposed the deal with all the resources at the command of his millions, declared he will fight on through the courts and spend his last penny if necessary to frustrate the merger.

The vote, election inspectors announced, was based on stock held as of record March 22, and part of Eaton's fight has been based on the contention that more than 91,000 shares transferred since that date should not have been voted.

An stock not voted has the same effect as if it were voted negatively, the whole 91,000 block would be deducted from the vote for the merger if Eaton's point is upheld, leaving the management short of the necessary two-thirds by more than 30,000 shares.

**Injection Dissolved.**

The vote was announced after Common Pleas Judge C. S. Turnbaugh dissolved a temporary injunction obtained by the Eaton forces which restrained recording of the tabulation. The opposition today was prepared to appeal this decision. Eaton's forces also announced a variety of suits will be filed attacking the validity of the merger on the ground that it was "railroaded through" and is detrimental to Sheet and Tube interests.

Eugene C. Grace, president of Bethlehem, and James A. Campbell, chairman of Sheet and Tube, accepted the vote as a victory for the merger and announced that it "certainly will be consummated."

Both said the actual combination cannot take place until the court fights have ended, but were confident of success.

**Second to U. S. Steel.**

Final ratification of the merger, adding Sheet and Tube's assets of $235,000,000 to Bethlehem Steel's $800,000,000, would place Bethlehem securely in second place among the nation's steel combinations, surpassed only by the United States Steel Corporation.

The transaction is on the basis of four shares of Bethlehem common for three of Sheet and Tube, and amounts to a virtual sale, although Bethlehem executives promised the Youngstown concern would be operated as a subsidiary. Eaton opposed the deal on the ground that the offer was too low and that Sheet and Tube's interests would be better served by a merger with Inland Steel of Chicago.

Merger proponents said the products of the two concerns complemented each other and that consolidation was the logical course.

**U. S. to Investigate Merger for Possible Restraint of Trade.**

WASHINGTON, April 12.—Department of Justice officials said today the merger of the Bethlehem Steel Co. and the Youngstown Sheet & Tube Co. would be investigated to determine whether any restraint of trade that might lay the basis for charges of monopoly would result.

It was pointed out that years ago the Supreme Court declined to sustain antitrust charges when the United Steel Corporation merged a group of smaller plants on the ground it would not control 50 per cent of the steel output. The merged Bethlehem-Youngstown company, it was said, would control only about 29 per cent of the national production.

**Graf Zeppelin Off to Switzerland.**

Special to the Post-Dispatch.

FRIEDRICHSHAFEN, April 12.—Carrying 43 passengers and a full crew, the Graf Zeppelin sailed from its base this morning on a flight to Switzerland. Capt. Lehmann was in command.

## UNIDENTIFIED MAN TAKEN FROM RIVER, APPARENTLY SLAIN

Body, With Fracture at Base of Skull, Possibly That of Gangster Sought in Bookmakers' Kidnapings.

AUTOPSY MADE AT ANTONIO, MO.

No Water in Lungs — Measurements to Be Compared With Those of Gunman on File Here.

A man, whose body was found floating in the Mississippi River, near the mouth of the Meramec, yesterday, apparently had been slain and the body thrown in the river, an autopsy today disclosed. Death was caused by a fracture at the base of the skull, Dr. Walter Gibson, Jefferson County Coroner, who performed the autopsy at Antonio, Mo., found. There was no water in the lungs.

St. Louis detectives attended the autopsy as the result of information that a St. Louis gangster, who has been sought for questioning in kidnapings of bookmakers, had been slain by the "other side," and his body thrown in the river. The body had been in the water about a week, making the features unrecognizable, and the detectives took measurements to compare them with the physical characteristics of the gangster on file at Police Headquarters. Upon their return to St. Louis the officers said they were unable to identify the body.

Dr. Gibson was unable to determine the manner in which the man had suffered the fatal injury. There were two lacerations on the back of the head and the skull was fractured. Because of the condition of the body it was buried at Antonio this afternoon. Relatives of a missing St. Louis man inspected the clothing, and departed satisfied that the body was not that of the man they sought.

The body was described as that of a man about 35 years old, weighing 150 pounds, 5 feet 6 inches tall, with dark brown hair. Except for matches, the pockets of the clothing contained nothing, and there were no labels in the suit. The clothing was of good quality, and included a complete brown checked suit, white shirt with red dots and collar attached, red and blue tie, and tan lowcut shoes, size 6½.

## BRITISH OFFICIAL GETS LOST IN MORROW'S CLOTHES CLOSET

His Dignity Rallied When He Mistakes Door for Exit of Suite.

By the Associated Press.

LONDON, April 12.—A clothes closet in the suite of Ambassador Morrow at the Ritz Hotel has undone the dignity of at least one attache to the British Foreign Office.

Several times the Ambassador has mistaken the door of the vestibule closet for his suite for the exit and has walked into the closet, but his personal staff has carefully avoided it.

H. W. Malkin, legal adviser to the Foreign Office, leaving Morrow's suite after a consultation on the naval treaty draft, mistook the closet door for the exit, and cheerfully went inside and started to close it behind him. He finally untangled himself from the overcoats inside and left, somewhat flustered at his experience.

## AMERICAN STEERS CAMBRIDGE TO VICTORY OVER OXFORD

Robert Edgerton Swartwout Coxswain in 82d Boat Race Classic on Thames.

By the Associated Press.

NEW YORK, April 12.—An American, Robert Edgerton Swartwout, steered the Cambridge shell to victory over Oxford today in the eighty-second renewal of the English crew classic on the Thames.

Swartwout is 24 years old, weighs 105 pounds and is one of the lightest coxswains in the 101-year history of the Oxford-Cambridge regatta.

His father, Edgerton Swartwout, a New York architect, remarked before the race that his son's powerful bass voice had a great deal to do with the youth's success in landing a place in the Cambridge crew.

Swartwout went to Cambridge six years ago from Middlesex School, Concord, Mass., and is doing research work in English literature.

## QUARTER TEASPOON OF SUGAR RESULTS IN DRY CONVICTION

On It Depends Proof of the Illegality of Michigan Sheriff's Beer.

By the Associated Press.

MARQUETTE, Mich., April 12.—The difference between a half and a quarter teaspoon of sugar in its effect as producing beer or just near beer brought about the conviction of Sheriff John S. Johnson of Gogebic County late yesterday in Federal Court here for manufacturing and possessing a beverage containing more than .50 per cent alcohol.

Sheriff Johnson, owner of a bottling plant at Bessemer, was indicted as responsible for the manufacture there of beer by John Seeke, who was placed in charge of the plant when Johnson took office on Jan. 1, 1927.

Government chemists testified that brew seized in the plant last November showed 1.36 to 2.23 per cent alcoholic content. Johnson declared that if such were the case Seeke did not follow his instructions on how to make near beer. He detailed what he said were his instructions, placing emphasis on a quarter teaspoon of sugar.

The defense introduced Dr. George John, Detroit, who said the formula would produce near beer with the legal alcoholic content of .46 per cent.

Seeke testified, however, that Johnson's directions were to use "one-fourth to one-half teaspoon of sugar." John Matchett, Government chemist, was called into court and directed to make a brew under Seeke's direction and returned a report that the beer so made tested .56 per cent alcohol without the addition of sugar to the bottle.

Sentence was deferred.

## BRUENING GOVERNMENT WINS IN REICHSTAG BY 11 VOTES

Its Insistence That Finance and Farms Be Linked Upheld by Nationalists, Who Desert Leader.

By the Associated Press.

BERLIN, April 12.—By the narrow margin of 11 votes, the Government of Chancellor Bruening was sustained by the Reichstag today in its insistence that finance and farms must be linked. The vote was 217 to 206.

Loud cries of "shame" from the Left benches greeted the announcement of the result by Paul Lobe, president of the Reichstag.

All the Social Democrats, including former Chancellor Mueller and Herr Severing, who had abstained from previous test votes, cast ballots against the Government.

The Fascisti and Communists did likewise. Many of the latter were absent, however, fearing that the police might arrest them in event of dissolution of the Reichstag following an adverse vote, since parliamentary immunity would then cease.

The Government was saved by the Nationalists despite the opposition of their leader, Dr. Alfred Hugenberg. Only their diehards stuck to the opposition, and the lineup again showed that Hugenberg no longer was dictator of his party.

## HOOVER TRIBUTE TO JEFFERSON

"Noteworthy That Birthday Falls on Palm Sunday.

By the Associated Press.

WASHINGTON, April 12.—President Hoover yesterday paid tribute to the memory of Thomas Jefferson in a telegram to Felix M. Warburg of the Thomas Jefferson Memorial Foundation, New York City.

"The noteworthy and most unusual coincidence that the religious holy day known as Palm Sunday and Passover both occur this year upon the birthday of Thomas Jefferson," he said, "makes it indeed appropriate that the anniversary, on April 13, is to be observed educationally and patriotically with special emphasis upon founding of religious freedom."

## FREE SHOPS FOR JOBLESS

Mexico to Give Them Chance to Manufacture Articles.

By the Associated Press.

MEXICO CITY, April 11.—President Ortiz Rubio yesterday promised a committee representing Mexican unemployed workers that free public work shops would be provided for the unemployed, so that they can manufacture articles for sale.

He also promised that the National Workers' Bank, planned by Provisional President Portes Gil just before the end of his term, would be opened on May 1. The bank is expected to foster small industries, thus providing work for the workless.

## FOR BAN ON POPPY SEED TEA

Hungarian Minister Would Forbid Soothing Tables With It.

By the Associated Press.

BUDAPEST, Hungary, April 12.—The Minister of Social Welfare is drafting a bill to forbid mothers giving poppy-seed tea to infants to keep them quiet while the women are at work in the fields.

School inspectors of the farming districts have reported that the practice is having deleterious effects on the peasant children, the narcotic causing them to display slowness in learning.

## EMBEZZLER GOT $100,000 FROM FRISCO, AUDIT SHOWS

Oliver D. Chalmers' Shortage May Be More—Check of His Records Will Be Completed Monday by Accountants.

PECULATIONS GO BACK TO 1925

Mail Traffic Manager Deposited to His Own Account $42,407 in Checks From One Newspaper Alone.

A checkup today indicated more than $100,000 was embezzled by Oliver D. Chalmers, manager of mail and express traffic for the Frisco Railroad, who was arrested yesterday after making confession, in President Kurn's office, that he had converted company receipts to his own uses and had gambled away most of the proceeds.

The exact amount taken will be determined in an audit being made by the Frisco's accounting department, which may be completed Monday.

Chalmers confessed that he deposited to his personal account checks which came to his desk from the Post-Dispatch, Globe-Democrat and Kansas City Star in payment of charges on newspapers carried in Frisco baggage cars to out-of-town customers of the newspapers.

Post-Dispatch checks deposited by Chalmers to his own account, as shown by a checkup, were 38 in number, total $42,407.59, and extending back to the early part of 1926. Further inquiry today indicated this total might be raised $3000 or more, as it appeared the peculations went back further, into 1925.

**$31,708 Kansas City Checks.**

The Kansas City Star today announced that the loss to the Frisco from checks issued by the Star and misappropriated by Chalmers apparently was $31,708.72, with a possibly of an increase of $1219.76, as a check for that amount, issued last April 4, has not yet been returned canceled.

W. C. Houser, treasurer of the Globe-Democrat, said that paper had sent $51,000 in checks to the Frisco during the last five years, and he thought the Frisco might have lost $40,000, but he was unable to give exact figures on how many checks had passed through Chalmers' account, as all the canceled checks had been turned over to Frisco officers.

For some reason—perhaps to divert suspicion, perhaps because he was away from his desk on vacations or business trips—Chalmers did not take all the monthly checks sent to the Frisco by the three newspapers. For instance, although he diverted 38 Post-Dispatch checks, 13 other Post-Dispatch checks reached the treasurer of the Frisco and were cashed for the railroad in the regular manner.

The Frisco treasurer deposited the checks in the National Bank of Commerce. Chalmers deposited what checks he handled to his own account at the Scruggs-Vandervoort-Barney Bank, across Olive street from the Frisco offices. He checked the money out almost as fast as he made deposits, and only a small balance remains.

**Tip From Bank Embezzler.**

Discovery of Chalmers' defalcation resulted from a chance remark by Marvin E. Phillips, assistant cashier of the Scruggs Bank, arrested last Tuesday for admitted embezzlement of $31,600.

"I'm not the only one that's taking what doesn't belong to him," Phillips remarked. "There's lots of guys getting away with it."

Pressed for details, Phillips said checks of the Frisco, averaging $2000 to $3000 a month, were being deposited at his window to a personal account, and the man making the deposits had been seen by him at East Side gambling places, where Phillips lost what funds he embezzled.

Frisco private detectives were notified and conducted a quiet inquiry with the result that Chalmers was called into President Kurn's office yesterday morning and confronted, with some of the checks deposited at the Vandervoort bank. He made admissions

Continued on Page 2, Column 2.

FRISCO EMBEZZLER

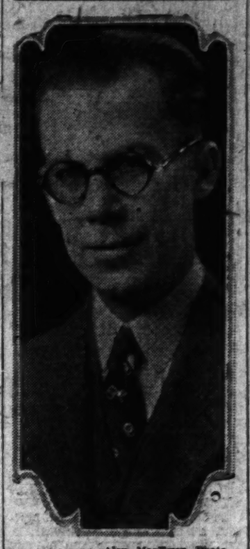

—Alan MacEwan Photo.
OLIVER D. CHALMERS.

## WOMAN KILLED, PUT IN CULVERT IN WASHINGTON

Blood in Her Abandoned Auto Leads to Discovery of Body of Navy Department Employe.

By the Associated Press.

WASHINGTON, April 12. — A few hours after the finding of her abandoned, blood-stained automobile, the body of Miss Mary Baker, 28 years old, Navy Department employe, was discovered today wedged into a culvert near Arlington National Cemetery. Police after an examination said that she had been shot to death.

Search had been made for Miss Baker since she failed to return home last night from a church meeting.

Miss Baker was the daughter of the Rev. Thomas P. Baker of Oak Grove, Va.

## FIREMEN RESCUE CHILD WHOSE FOOT IS CAUGHT IN IRON BOX

Dig Up Section of Water Pipe to Release 2-Year-Old Girl Trapped at Play.

After traffic had been blocked for several minutes and some 200 persons had gathered, an engine company of the Fire Department was called into action shortly after 9 a. m. today to liberate 2-year-old Nona Saitta, whose left foot had become fastened in a water shut-off box in front of her home, 2907 Montgomery street.

The child was playing with other children in the street when she thrust her foot into the metal box, embedded in the pavement, "to see if it would fit." She was unable to withdraw it and the children summoned neighbors and passers-by. When their attempts to extricate her were ineffectual, firemen dug around the box with shovels, broke off the water pipe below and lifted out a section of water pipe. Then they broke the box with hammers. Nona emerged from her adventure uninjured.

## WANTS LOBBY INVESTIGATORS TO QUESTION BISHOP CANNON

Congressman Tinkham to Demand Inquiry Into Churchman's Dry Activities.

By the Associated Press.

WASHINGTON, April 12.—Congressman Tinkham (Rep.), Massachusetts, said today he would demand that the Senate Lobby Investigating Committee call Bishop James Cannon Jr. of the Methodist Episcopal Church, South, for an investigation into his prohibition activities.

Bishop Cannon, chairman of the Southern Methodist Board of Temperance and Social Service, left Washington today for Durham, N. C.

## DRY RAIDS IN VERA CRUZ

Great Quantities of Wine Dumped Into the Gutters.

By the Associated Press.

MEXICO CITY, April 12.—A dispatch from Vera Cruz says the gutters ran with wine after police raided saloons and other liquor stores on charges of violating the State alcohol law, and dumped great quantities of wine into the streets.

The State of Vera Cruz recently passed a law imposing a heavy tax on wines in support of the Federal Government's efforts to rid Mexico of liquor.

## NAVAL PACT DRAFT TO BE READY BY MIDNIGHT

Experts' Reports on Which the Treaty Is Based Are Expected to Be Approved at Monday's Plenary Session.

SEVERAL POINTS TO BE CLEARED UP

Safeguarding Clauses Likely to Bring Up Again Troublesome Demand of Italy for Parity With France.

By the Associated Press.

LONDON, April 12.—The first draft of the London naval agreement was being prepared today with a view to its submission to the five delegations before midnight.

Progress was made by the drafting and expert committees this morning, and it was indicated at St. James's Palace that it would be possible to conclude a rough draft for consideration by the various delegates over the week-end.

Several points of difference are yet to be cleared up, including the so-called safeguarding clauses to protect the navies limited under the treaty, in the event that neighboring nations whose navies are unlimited should begin what might be regarded as excessive building.

While only the experts' reports, not yet approved by the conference, are being used as a basis for the pact, there is no doubt on the part of the drafting committee that these reports will be approved at Monday's session and the work can proceed over the week-end on the assumption that it will be approved by the plenary session Monday. Ambassador Dwight W. Morrow is serving as chairman of the drafting committee.

**Where the Difficulty Lies.**

With the exception of a provisional clause which will allow Great Britain, America and Japan, signers of the three-Power pact, to increase their navies beyond the treaty figures if endangered by the building programs of the non-signatory nations, France and Italy, the agreement is not expected to offer serious obstacles.

The section of the treaty, however, dealing with all five Powers represented at the conference, may be made difficult. Although involving much less than the three-Power limitation agreement, the conflicting national viewpoints of Italy and France are expected generally to clash somewhat, possibly causing some delay. Both nations are reported to be seeking certain reservations hitherto unconsidered.

According to those close to the French delegation, Briand, French Foreign Minister, in signing that part of the treaty relative to a battleship holiday, will reserve the right to build 70,000 tons of capital ships which were granted France under the Washington treaty and which thus far have not been built.

**Parity Issue Still Pressed.**

Italy was said to wish to make a similar reservation with regard to 65,000 tons of capital ships, thus continuing the demand for parity with France. Some naval experts, in commenting on these projected reservations, said that since the war Italy had built ship for ship with France, and that there was no certainty she eventually would not build up to equality with her Northern neighbor.

Morrow's insistence that his counsel, George Rublee, sit with him in the committee room is said to have led each of the other members of the committee to bring counsel with them, increasing the number sitting in the committee deliberations from five to ten.

Both Secretary of State Stimson and Prime Minister MacDonald probably will rest over the week-end, leaving the treaty drafting to subordinates.

**Press Accepts Situation.**

The attitude of today's press was one of cheerfully accepting what had been hoped would be more, and of welcome for the substantial gains toward naval disarmament.

The Times said: "Though oppressed, as were the delegates to the Washington conference, by a sense of partial failure the London delegates have every reason to be satisfied with what actually was accomplished."

The Herald, labor organ, said: "It would be folly to overvalue the gains. The conference neither

Continued on Page 2, Column 3.

# BOMBAY STATION AND MILK TRAIN ARE DYNAMITED

**Two Persons Hurt in Waiting Room — Mohammedan Found Lying With Injured Arm Is Arrested.**

**10,000 STUDENTS IN DEMONSTRATION**

**Police Charge Calcutta Crowd and Several Militia Officers Are Held—More Salt Law Violations.**

By the Associated Press.

BOMBAY, India, April 12.—Two bombs were exploded here this morning, one in the third-class waiting room at Byculla Station, injuring two persons, and the other in the suburban milk train near Musjid, just outside the city.

The bombs were of the crudest type, although the one at Byculla shook the neighborhood. Haji Sirajuddin, a Mohammedan, was arrested. He was found lying with an injured arm. Authorities express opinion the bombs were intended for use in connection with the railroad strike.

One thousand Nationalist volunteers, distributed throughout the city, made salt today in continuance of the campaign of civil disobedience.

The headquarters of the India National Congress issued a manifesto calling upon the people to observe complete nonviolence, particularly during the great procession planned for tomorrow, the concluding day of national week. The day's activities will culminate in a mass meeting on the seashore, where everybody is invited to take pans to be used in carrying home sea water for illegal manufacture of salt.

Other violations were reported from widely scattered points in India, and were attended with an increasing number of arrests, injuries and severe sentences.

Despite efforts by the Government, the nonviolent resistance movement appears to be making headway, particularly in Bengal, where Mahatma Gandhi himself has not personally campaigned.

The college students of Calcutta have come out enthusiastically for the Nationalist cause. Ten thousand of the students demonstrated last evening in College Square, Calcutta. Many arrests were made, including some officers of the militia. At one time the crowd became so unruly that the police charged, swinging their clubs. Several persons were injured.

### Gandhi Again Asks Followers to Refrain From Violence.

By the Associated Press.

SURAT, India, April 12.—Mahatma Gandhi today again made a plea to his followers that they remain nonviolent in their campaign for India's independence. He addressed a meeting at Pinjrat attended by many men and women who sat in a dry creek under a blazing sun.

Standing on a cart, the Mahatma declared that they must "pass through the heat of misery" if they wanted to attain independence.

He said the Government was moving slowly because the Indian people were sane and wise but if they turned mad and abused the Government and threw stones at its representatives, the Government would march quickly and take 1000 lives for every life lost.

"Let the police do what they like," he urged, "we should remain nonviolent."

## NEW YORK MOVE FOR DRY AMENDMENT REPEAL DIES

**Bill Petitioning Congress to Convoke Constitutional Convention Held in Committee of Whole.**

Special to the Post-Dispatch.

ALBANY, April 12.—The Cuvillier bill petitioning Congress to convoke a constitutional convention to consider repeal of the eighteenth amendment died in the Senate Committee of the Whole when the Legislature adjourned early today blocked from a vote by the parliamentary tactics of Senator John Knight, Republican leader of the chamber, and Senator Thomas C. Brown, co-sponsor of the Jenks statewide enforcement bill.

The Assembly passed the measure yesterday afternoon by 30 to 22. The bill died on order of third reading in the Senate in the final hour of the session.

Republican Senators from wet districts have been left on record as dry because they voted against the state control wine and beer bill.

## CHICAGOAN FOUND SHOT DEAD

**Auto Salesman Apparently the Victim of Gangsters.**

By the Associated Press.

CHICAGO, April 12.—The body of a middle-aged, well-dressed man, pierced over the heart by the charge from a shotgun, was found on the sidewalk on the west side of the city last night. Nearby stood a roadster from which the body, police say, probably was tossed.

The man was another gang victim, in the opinion of police. Cards in his pockets indicated he was an

## Television and Talkie; The Hook-Up

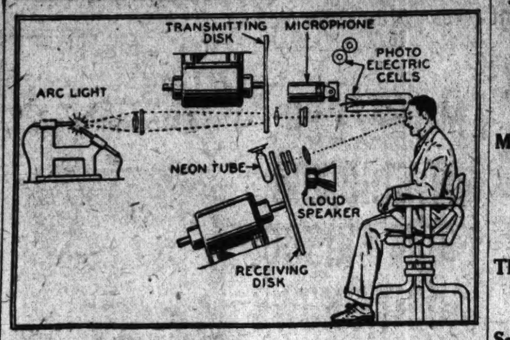


DIAGRAM showing the equipment at each end of the television system. A beam of light from an arc is thrown by a scanning disc on the speaker's face and the reflected light is picked up by photo-electric cells and transmitted electrically to the distant end. The incoming image is seen by means of the lower scanning disc and a neon tube. A concealed microphone and loud speaker act as speech terminal elements.

## NAVAL TREATY DRAFT WILL BE FINISHED TONIGHT

Continued from Page One.

achieved disarmament nor assured peace and the peoples looked to their statesmen for far more."

**Some of U. S. Delegation Depart.**

Part of the American naval delegation departed for home today, traveling by boat train from Waterloo station to board the George Washington at Southampton.

The party included Admiral Moffatt, Admiral and Mrs. Pringle, D. W. Bergman, Mrs. Yarnell and Mrs. W. H. Hopkins Beck.

Foreign Secretary Arthur Henderson, speaking last night, insisted that the conference had achieved great results. He predicted the summoning by the League of Nations of a world disarmament conference to complete them.

"A naval holiday has been agreed to, because we hope between now and 1936 we may investigate afresh the whole question of naval policy, in the hope that the nations may come to a common agreement that monster vessels are no longer needed," he said.

"I regard the decision for a battleship holiday as of great importance. Not only has definite limitation been decided upon, but technical difficulties which hitherto stood in the way of progress have been done away with.

"It will be agreed that what the conference has done means a great new start for the work of disarmament. I think it is fair to say that we are now within measureable distance of a world disarmament conference which it is the duty of the League of Nations to summon and carry through.

"If this is true I believe it will be agreed that although all our hopes have not been realized we can look with genuine satisfaction on what the naval conference has achieved."

## U. S.-CANADIAN ARRANGEMENT FOR AIRPLANE RADIO SERVICE

**Plan Worked Out Whereby Both Will Have Full Use of Service.**

By the Associated Press.

NEW YORK, April 12.—A two-day conference between radio officials representing the Governments of the United States and Canada ended yesterday with a decision to recommend to the two Governments a plan for interlocking their systems of radio communication for aircraft so that planes flying between the two countries may have full use of the proposed systems.

Dr. C. C. Jolliffee, chief engineer of the Federal Radio Commission, announced the results of the conference at the end of the two-day session behind closed doors.

"This conference," Dr. Jolliffee said, "disclosed that the Canadian Government is planning to install radio range beacons along the Canadian Transcontinental Airways. These beacons will use frequencies in the bands of frequencies reserved for such use. The United States now uses frequencies in the same band for the same type of service on the United States airways and recommendation will be made where the two Governments will be able to operate and interlock their respective systems with-

## TALKIES FOR DEAF IN CHICAGO

**Three Theaters to Install Equipment for Hard of Hearing.**

By the Associated Press.

CHICAGO, April 12.—Three Chicago moving picture theaters, one in the Loop, have advised the Chicago League of the Hard of Hearing that they will install equipment that will enable the 300,000 deaf people in the Chicago area to hear the talkies talk.

A campaign was started last year among the deaf, calling upon public places to install electrical hearing aids. Several churches already have made such equipment available.

### Chicago Artist-Flyer Missing.

CHICAGO, April 12.—Lower Lake Michigan was searched today for Ralph Fisher Skelton, a Chicago portrait painter, who is many hours overdue at Pal-Waukee airport on a return flight from Detroit. In his own monoplane, Skelton left Detroit at 3 o'clock Thursday afternoon, landing a short time later at Ann Arbor, Mich., for gasoline. Taking off again at 4:30, the artist headed directly west and friends think he attempted to cross Lake Michigan and was forced to alight on the water, in which event, airmen

## BOY KILLS PLAYMATE WITH FATHER'S PISTOL

**Joseph Callahan, 12, Victim of Accident at 1929 Forest Avenue.**

Joseph Callahan, 12 years old, 6923 Garner avenue, was accidentally shot and killed at 11:30 a. m. today by Arthur B. Ecoff, 13, when they were playing with a revolver belonging to Arthur's father, Francis A. Ecoff, in his home at 1929 Forest avenue.

Police reported the boys had taken Ecoff's 32-caliber revolver from his bedroom and removed three of four cartridges, the fourth apparently sticking. They were snapping the revolver, flipping the loaded chamber past the barrel whenever it came into line.

It seemed, police related, that Arthur once overlooked that the loaded chamber was in firing position. The cartridge was discharged and Joseph fell with a bullet through the heart. Arthur ran from the house and summoned neighbors.

## FRISCO EMBEZZLER'S SHORTAGE $100,000, AUDIT DISCLOSES

Continued from Page One.

which were embodied in a statement which he signed. He was then lodged in the holdover at Police Headquarters, and a warrant charging him with the specific embezzlement of a Globe-Democrat check for $825.46 was issued.

Chalmers refused to discuss his gambling or other activities with police or reporters. He did tell police that he was a nephew of William Young, former Police Chief and Police Commissioner, who died in 1925.

The checks embezzled by Chalmers were in a form prescribed by Chalmers and were made payable to the St. Louis-San Francisco Railroad Co., O. D. Chalmers, manager of mail and express traffic, and J. W. Nourse, passenger traffic manager. Chalmers made the indorsement of the railroad company with a rubber stamp, forged Nourse's name, signed his own name and deposited the checks to his own account.

Because of the haste with which bundles of newspapers sometimes must be handled, it is not practicable to make out waybills for them, as is done with express matter. Instead, the newspapers keep account of the weight of their bundles, and make monthly remittances to the railroad company.

Chalmers was released shortly before noon today on $40,000 bond. He made no statement as he left Police Headquarters.

Chalmers is 38 years old and resides at 4530A Shenandoah avenue with his wife and daughter, the latter a student at Mary Institute, according to neighbors.

Mrs. Chalmers said she was unaware of her husband's peculations, but refused to discuss his visits to gambling houses, which presumably were made at night after office hours.

Chalmers' salary was $300 a month. He was not under surety bond.

## WOMAN CHASES CENSUS TAKER

**Mrs. Schenck Answers Under Protest When Police Threaten Arrest.**

A census taker in difficulties, Mrs. Eva Jones of 5422 Milentz avenue, was rescued by police yesterday at 5505 Goethe avenue, where she said Mrs. Lizette Schenck of 5451 Goethe had chased her when she asked questions required by the census.

"If you don't answer," warned police when Mrs. Schenck still refused, "we'll have to arrest you." She answered under protest and apparently unconvinced that she was not being imposed on, declared: "I'll report you to the Government."

### Billy Sunday's Maid Dies.

By the Associated Press.

WARSAW, Ind., April 12.—Miss Nora Lynn, 48 years old, who for the last 20 years has been employed as maid in the Winona Lake home of the Rev. and Mrs. William A. Sunday, was found dead in the home last night by officers called by neighbors. Her death apparently was caused by heart disease, according to the County Coroner. The Rev. Mr. Sunday and his wife are away on a religious

## MOVE IN HOUSE TO BLOCK SHOALS PLAN OF NORRIS

**Member of Military Committee Offers Bill to Give President Power to Lease Plant.**

**THIS MAY PREVENT ANY LEGISLATION**

**Senate Unlikely to Accept Substitute for Government Operation Which It Approved by Big Vote.**

By PAUL Y. ANDERSON, A Staff Correspondent of the Post-Dispatch.

WASHINGTON, April 12.—Evidences of a plan in the House to block adoption of the Norris resolution, providing for Government operation of the Government plant at Muscle Shoals, came to light yesterday when the House Military Affairs Committee began consideration of the measure passed last week by the Senate.

Congressman Douglas (Dem.), Arizona, a member of the committee, introduced a bill that would give the President full authority to lease the plant to private interests, and there are strong indications that the Old Guard in the House is prepared to throw its support to this or a similar proposal.

**May Prevent Action.**

A counter move of this character might be designed to prevent any action at this session of Congress. President Hoover is generally thought to be opposed to the Norris plan, but it is realized that it would be embarrassing for him to veto it, in view of the disclosures before the Senate Lobby Committee of Claudius Huston's lobbying activities for the American Cyanamid and Union Carbide Companies. The attitude of the House leaders is regarded in some quarters as an effort to save the President from the necessity of passing on the measure.

The Norris plan has no outstanding champion in the House, although the sentiment of that body is recognized as distinctly favorable to it. The course of Congressman John Morin of Pennsylvania, in championing the bill in the last Congress, aroused the hostility of the Mellon family, and resulted in Morin's retirement from Congress.

The Senate Lobby Committee's disclosures of the methods employed to obtain acceptance of the Cyanamid-Carbide bid obviously have made it impossible to turn the plant over to them at this time. Republican leaders, however, are credited with a belief that if action could be delayed at this session, public forgetfulness might permit them to execute a lease later, perhaps next year.

**What Bill Provides.**

The Douglas bill would empower the President, some time prior to Jan. 1, 1932, to lease the property to electro-chemical interests. It would permit the lessee to make a net profit of 8 per cent on the appraised value of the property and improvements. It contains a clause providing for the recapture of the plant by the Government in the event of war.

That the Senate would accept such a substitute is inconceivable, in view of the overwhelming majority by which it voted for Government operation. But a deadlock would serve the purpose of those who are opposed to the Norris plan.

## MO.-PAC. TIED UP BY WRECK

**Main Line Blocked Seven Hours by Derailed Freight Cars.**

The main line of the Missouri Pacific Railroad was blocked at Barrett's Station, west of Kirkwood, from 8:28 o'clock last night until 4 o'clock this morning by the wreck of a westbound freight train. Twelve loaded cars of company coal and a car loaded with ties were derailed. Until the track was cleared trains were rerouted over the Frisco Railway to Pacific.

A bolt in a truck of one of the coal cars sheared off as the train was crossing Barrett's Station road, permitting a bar to drop, causing the derailment. The crash shook houses half a mile away. The single track was torn up for several hundred feet and a rail pierced the steel side of one coal car. No one was hurt.

## WABASH TO FOLLOW I. C. C.

**Will Observe Procedure Outlined in Consolidation Plan.**

NEW YORK, April 12.—William H. Williams, chairman of the Wabash Railway, announced yesterday that the railroad was prepared to follow the procedure outlined by the Interstate Commerce Commission in furtherance of its fifth trunk line consolidation plan.

His statement said the Wabash management thought the commission's determination in favor of five systems in Eastern territory, "has removed the major controversial point and that future proceedings in execution of the plan will relate primarily to the terms and conditions upon which specific acquisitions are to be effected in rounding out the system structures de-

## U. S. DRY AGENT KILLED BY NEGRO HE HAD ARRESTED

**Lamar W. York Shot Dead in Washington — Two Prisoners Break Away, One Turns and Fires.**

By the Associated Press.

WASHINGTON, April 12.—Lamar W. York, a Federal prohibition agent, was shot and killed early today by a Negro he had arrested.

He had taken two Negroes into custody on a liquor charge. They jerked away and ran, one of them turning and firing once. York was hit in the head.

Two Negroes, arrested later by police, are being held for investigation.

York, who was 36 years old, was a native of Nashville, Tenn.

### Dry Raiding Deputy Sheriff Killed at Harrisonburg, La.

By the Associated Press.

HARRISONBURG, La., April 12.—Richard Grogan, 45 years old, is in jail today at Jena, accused of fatally shooting Andrew Womack, 48, Chief Deputy Sheriff of Catahoula Parish, last night when Womack attempted to search his tent in a lumber camp south of here.

Catahoula authorities said they had suspected the lumber camp area as a source of moonshine whisky. A search in the neighborhood of Grogan's tent, they reported, disclosed more than 50 bottles of beer.

Grogan was removed to Jena, in LaSalle Parish, officers said, because of high feeling. He was ordered held for grand jury action after a Coroner's inquest.

## SURVEY BODY BEGINS DRAFTING REPORT ON CITY TRANSIT NEEDS

**Commission Holds First Executive Session at Bellerive Country Club.**

The Transportation Survey Commission last night held the first of the executive sessions at which it will draft the report to be presented to the Board of Aldermen. The meeting was at Bellerive Country Club, where the members were guests of Chairman E. J. Russell at dinner.

The commission had before it a summary of the reports it has received from its consulting engineer, R. F. Kelker Jr., Chicago, and from its various committees. These reports were discussed but no final action was taken. Other executive meetings are to be held.

The commission was created by the Board of Aldermen in June, 1928, to make a thorough study of the transportation needs of St. Louis, particularly with reference to rapid transit. Its life was limited to two years and $50,000 was appropriated for its expenses. It is expected to recommend to the Board of Aldermen a public transportation policy and probably the creation of an official rapid transit commission as is authorized by a law which this commission succeeded in having enacted by the Legislature last year.

## STABS WOMAN TO DEATH AS SHE WALKS WITH SISTER

**Laborer, 23, Says "I Never Intended Murder" When Arraigned in English Court.**

By the Associated Press.

DARTFORD, England, April 12.—Edward Marjeram, 23-year-old laborer, charged with the murder of Edith Parker, said when arraigned in police court "I am very sorry it occurred I never intended to do any murder." Further action in his case was deferred until Thursday.

Edith Parker was stabbed in the back as she was strolling across Dartford Heath in company of her younger sister, Evelyn yesterday. Her assailant jumped from behind a clump of bushes and after stabbing her vanished as quickly and silently as he had appeared.

## STIMSON ON RADIO TOMORROW

**Address to Be Broadcast From London to U. S. at 11:30 P. M.**

By the Associated Press.

NEW YORK, April 12.—Secretary of State Stimson will make a radio address from London to the American public tomorrow afternoon over a coast-to-coast network of the Columbia Broadcasting System.

The address is expected to sum up the weeks' work of the London naval conference. The talk will be heard from 11:30 to 11:45 p. m. (St. Louis time, standard time).

### Man Found Dead in Attic.

The body of a man, dead for a considerable length of time, was found in the attic of a vacant house at 2210 North Tenth street today. Next to the body was a revolver. The body was found by Officer Stuckemeyer of the Fifth District.

## SPRINGFIELD, (MO.,) MAYOR INDICTED FOR LIQUOR GRAFT

**T. H. Gideon and Deputy Sheriff Witherspoon Charged With Selling Protection—Five Alleged Bootleggers Also Accused.**

Special to the Post-Dispatch.

SPRINGFIELD, Mo., April 12.—An indictment was returned by the Federal grand jury today against Mayor Thomas H. Gideon and six others on charges of conspiring to violate the prohibition law. The specific charge was that he and Deputy Sheriff Lee Witherspoon, also named in the true bill, received payments from bootleggers to allow them to sell liquor without police interference.

The four others named in the indictment are alleged to be either manufacturers of moonshine whisky or bootleggers. They are: Ralph Thomas, Bruce Stokes, Tom Puzzell, Carl George and William Bailey.

The indictment included 87 counts, ranging from charges of accepting protection money to one that the Mayor had received a gift of whisky from Cecil Foster, bootlegger. Foster turned State's evidence and it was largely on his testimony that the grand jury returned the indictment.

None of those named in the true bill has been arrested.

## HARVARD CYCLISTS REACH NEW YORK IN 33 HOURS

**And Their Backers Up in Boston Profit Financially Thereby.**

Special to the Post-Dispatch.

NEW YORK, April 12.—Three Harvard undergraduates revived memories of the brave days of old and incidentally won considerable money for their backers up in Cambridge, when they pedalled into New York yesterday from Boston on bicycles, having made the trip in an elapsed time of slightly under 33 hours. Their actual time on the road was 24 hours and 20 minutes. They arrived in front of 773 Park avenue, the home of Austin T. Gray, '30, one of the cyclists, at 2:15 p. m. The other two youths were John S. Ames, '31, North Easton, Mass., and Kenneth G. Pender, '30, Sioux Falls, S. D.

The wager was that the three could not get from Boston to New York on bicycles in less than 48 hours. Pools of $500 had been bet on each man at the A. D. Club, which sponsored the affair, and it is reported that there were laid all kinds of fanciful side bets in addition.

The three students trained vigorously for the affair under the direction of "Nappie" Williams, a veteran Negro trainer at Cambridge, who accompanied them along the route in an automobile and looked out for such contingencies as sore muscles and flat tires. The party spent the night at New Haven.

## TAXICAB CHAUFFEUR ROBBED OF $8 BY TWO PASSENGERS

**Pedestrian Held Up on Pershing Avenue by Men in Auto Parked at Curb.**

Paul Stevens, 5521 Plover avenue, chauffeur of a Yellow taxicab, picked up two fares at Hotel Jefferson shortly before last midnight and drove them as directed to Lillian and Thrush avenues, where they held him up and robbed him of $8.

Melvin Silverstein, 2636 Washington boulevard, was walking on Pershing avenue near Euclid avenue when one of two men seated in an automobile parked at the curb pointed a revolver at him, forced him to come closer and robbed him of $28.

Charles Yerger was held up in his grocery at 1951 Montgomery street by an armed man who took $8.

## $15,000 ROBBERY IN CHICAGO

By the Associated Press.

CHICAGO, April 12.—Four robbers got $15,000 for forcing Morris Kunin, head of a wholesale grocery, to open his safe yesterday. Nervous, he failed in two tries at the combination, but he made it the third time, and the four men took the money and escaped.

Another group of robbers tried for a $3000 payroll at the Arrow Playing Card Co. factory, but they missed. The employes had been paid off and had gone home. The robbers took $300 that happened in the safe and departed.

### Robbed of Auto and $8.

After a three-hour walk back to the city from the intersection of Warsaw and Manchester roads in St. Louis County early today, Robert T. Deacon, 4505 Washington boulevard, reported to police his automobile and $8 had been taken from him by two men who held him up shortly before midnight, and forced him and a woman who accompanied him out of the car.

ST. LOUIS POST-DISPATCH
Founded by JOSEPH PULITZER Dec. 12, 1878.
TELEPHONE: MAIN 1111
Published Daily by the Pulitzer Publishing Co., Twelfth Boulevard and Olive Street.
MEMBER OF THE ASSOCIATED PRESS and AUDIT BUREAU OF CIRCULATIONS
The Associated Press is exclusively entitled to the use for republication of all news dispatches credited to it or not otherwise credited in this newspaper and also the local news published herein. All rights of publication of special dispatches herein are also reserved.
Subscription Rates by Mail, in Advance: Daily and Sunday, one year.....$10.00; Daily, without Sunday, one year.....8.00; Sunday only, one year.....2.00; Daily only, by a month; Sunday, 15c a copy. Remit either by postal order, express, money order or St. Louis exchange.
Subscription Rates to Carriers: Delivered by city carriers, or out-of-town dealers: Daily only, 20c a week; Sunday, 10c a copy. Entered as second-class matter July 17, 1879.

KILLS ROACHES . . . RATS . . . MICE . . . VERMIN
USE GETZ INSECTICIDES
Roaches, Bedbugs, Rats and Mice Carry and Spread Disease
Getz Exterminators, Inc. Phone ..... 1135-36 Pine 20.

## URGES INQUIRY INTO NATIONAL WAR PREVENTION COUNCIL

**Britten Asks Lobby Committee to Investigate Activities of Frederick J. Libby.**

By the Associated Press.

WASHINGTON, April 12.—Investigation by the Senate Lobby Committee of Frederick J. Libby and the National Council for the Prevention of War was urged yesterday by Chairman Britten of the House Naval Affairs Committee. Britten charged Libby had issued "a secret call for the bombardment of the White House on April 12 by the pacifist groups of the country with a view to influencing the action of the London naval conference."

Along with his formal statement, the Illinois member made public a letter which he said had been sent out by Libby to college presidents and members of the National Council asking them to urge the President to use his influence for further naval reduction. The letter urged support of a proposal to reduce the United States Navy to 10 battleships if the British Empire would also reduce to 10 battleships and Japan to six. Acceptance of the proposal to curtail total aircraft carrier tonnage and extension of the life of ships in each category to further postpone the date of replacement also were advocated in the letter.

"I hope the Senate Lobby Investigating Committee will give its attention to the activities of Libby and his National Council for the Prevention of War," Britten said, "and all other Communist organizations which threaten the very foundations of the Government."

### Albert Capone Held in Florida.

By the Associated Press.

MIAMI BEACH, Fla., April 12.—Albert Capone, reputed to be a brother of "Scarface" Al Capone, was arrested for vagrancy yesterday. He made cash bond of $200 for his court appearance. Chief of Police Wood said he had no statement to make regarding the arrest, except that it was based on complaints of golfers on a course where Capone was playing.

## TWO BROTHERS AND SISTER FOUND SL

**Apparently a Double M and Suicide on South Dakota Farm.**

By the Associated Press.

HOVEN, S. D., April 12.—T persons, found dead on a farm here late last night, appar were victims of a double m and a suicide, police said toda

The dead:

Joseph G. Miller.

John P. Miller.

Gertrude Mary Miller.

Frank Stait, State's Attor said he thought John Miller k his brother and sister and co ted suicide. He said he tho the killings occurred last Tue or Wednesday as newspapers April 5 were still in the mail b

Lack of activity around the for the last two days caused a vestigation by neighbors.

They found Joseph's body the dining-room table, where parently had slumped after shot in the chest. Gertrude's was found beneath a living-r window. She had been shot once in the face and once i back. John's body was fo hanging from a rafter in the ary.

Stait said he believed Joh killed his brother and sister hanged himself while tempor insane.

## CREWLESS AIRPLANE TORPE BEING DEVISED IN ENGL

By the Associated Press.

LONDON, April 12.—The Mail says "the most appalling pon of war ever devised by defying all defense and ra merciless death from the skies being forged in secret in Eng

This device, says the Mail, giant airplane torpedo oper without a crew, its engine course controlled by clock and its hull a mere receptacle bombs.

The clockwork control is se forehand to operate at a cer moment and a specific place the appointed moment, the e stops and the machine with deadly load crashes to the ear

The Mail says the engine development of the previ announced automatic dirigibles planes which gyroscopes and devices have rendered almost man. The mechanical "bra which controls the winged bom contains among other features roscopes which establish electr contacts instantly when the m chine shows a tendency to dev from a prescribed course, these in turn cause a compre air mechanism to function, wh moves the ailerons, elevators rudder.

### Missing Woman Returns.

Billie Clara Huhen, 23 years o checkroom attendant at the Ga worth Hotel, who disappeared f her room in the Huntington Ar 5560 Pershing avenue, last Sat day, leaving a note which indic ed she contemplated suicide, turned later and yesterday was moved to City Hospital for ob vation.

## TYING TO LINK R. BASS WITH ACTUAL MURDER

**ansas Authorities Seek o Break Through His In- mation That St. Louis Gangsters Were Slayers.**

**ALTY DEALER IS EXONERATED**

**lumbia "Dentist Says Kansas Cityan Was Inno- ent Party to Insurance Plot He Engineered.**

a Staff Correspondent of the Post-Dispatch.

ENTONVILLE, Ark., April 12. ith a signed confession from A. J. Bass of Columbia, Mo., he organized the $200,000 life rance plot which resulted in murder of William R. Pear- n, and a statement from him nerating S. K. Johnson, Kansas real estate dealer, who was tly indicted for the murder, au- rities and insurance company estigators are concentrating on effort to link the 55-year-old re- d dentist with the actual shoot- of Pearman.

After Dr. Bass signed the confes- n, which gave the impression t Pearman was killed by St. gunmen who had compelled Bass to arrange for the insur- ce, he wrote and signed a brief neration of Johnson at the re- st of Johnson's attorney, Hunt Moore of Kansas City.

Dr. Bass also signed a formal ase of the insurance policies is- d on the life of "Folta" by the coln National Life Insurance of Fort Wayne, Ind., and ac- ted a certified check for $3102, amount of the first annual mium which he had paid. The tor indorsed the check in his e's favor.

**Statement Exonerating Johnson.**

The statement of exoneration, nessed by Moore and Sheriff gar Fields, said:

It gives me great pleasure to ate here and to the world at rge that there is no justice or use for S. K. Johnson being rought into my embarrassing osition, because he is and was st as innocent and ignorant of the whole situation as a new- orn babe.

It was Johnson who accompa- ed Dr. Bass to Bentonville after arman's body was found in a ne near Gravette, March 29, d identified him as William Fol- the alias under which the in- rance had been issued. Johnson s explained that Dr. Bass had troduced Pearman to him as Fol- in arranging a land deal in hich "Folta" was to take out in- rance and assign it to the dentist collateral.

**Needed a Realty Broker.**

According to Attorney Moore, s explained orally that "in the n it was necessary to have a real state broker and I knew Johnson and got in touch with him for that urpose alone. I at first consid- red using either of two other rominent real estate operators in ansas City."

Satisfied that Dr. Bass knows all bout the actual murder of Pear- an even if he did not take part it, investigators are endeavor- g to trace his movements during he days which preceded the find- g of the body. "I believe that earman was killed elsewhere, oved here in an automobile and hrown out," said Sheriff Fields. Dr. Bass left his home in Colum- ia before breakfast the morning f March 27 and did not return ntil midnight. I believe he was resent or near by when Pearman as killed."

**Silent About Movements.**

Dr. Bass, however, has remained damant in refusing to discuss his ovements at that time. In his confession, he told in detail that e hired St. Louis gunmen in 1928 o kill his wife's cousin, Machler Dorsey, an insurance company xecutive of Indianapolis, for $100,- 00 insurance, and found himself at the mercy of the gunmen when he plot failed because Dorsey can- eled the insurance.

The dentist's amazing story was hat he had promised the killer $4000 and that the gunman and his associates insisted on payment until e handed over $4000 in cash at a meeting at the Washington Hotel n St. Louis. The gunmen, he said, ontinued their threats and de- ands until he agreed to attempt nother insurance fraud with the ntention of substituting a body for hat of the insured.

**Induced Pearman to Pose as Folta.**

Under this pressure, the confes- ion related, Dr. Bass persuaded Pearman, a 47-year-old automobile echanic of Columbia, to wear a outhful wig and pose as William olta, a man who disappeared from Martinsburg, Mo., 17 years ago. Using the real Folta's personal family history and present age, 37, Pearman obtained the insurance, epresenting that he had returned rom the Orient and become a ng land broker.

Dr. Bass used his friends and as- ociates in his plot. He arranged or the fake land deal through ohnson in Kansas City and pre- ailed on him to identify "Folta" hen he was killed. He intro-

GET YOUR FANS OUT OF STORAG
—Dust them off, see if they'll run. We can give you QUICKER SERVICE NOW than we can when the rush is on. We call for Fans that need repairing—repair them and bring them back, for a long Summer's service.
ESTIMATES GIVEN
Repairing electric devices, such as WASHING MACHINES, VACUUM CLEANERS, heating devices and small motors is a specialty of ours.
Incidentally, we sell the best makes of Electric Fans—all sizes.
GRAYBAR WESTINGHOUSE PEERLESS EMERSON
Brandt Electric Co
904 PINE ST. Serving the Home Electrically Since 1886. CHestnut 9220

CAN YOU TELL A VIOLIN From a CLARINET?
Find Out With the Famous COLOR-TONE TEST
It's fun to try . . . to identify different instruments . . . to recognize discord . . . to tell which of two notes are highest. There is no cost or obligation. Your nearest Majestic dealer will gladly give you and a friend the much-discussed COLOR-TONE TEST, with souvenir cards showing the actual score.
Majestic RADIO
Phone your Majestic Dealer for Free Demonstration in your home, or Mail coupon to THE BENWOOD-LINZE COMPANY, 10th and
Gentlemen:— Please arrange for a FREE demonstration of a New Majestic in my home. It is understood that I will not be obligated in any way.
Name.....
Address

# TWO BROTHERS AND SISTER FOUND SLA

Apparently a Double Murd and Suicide on South Dakota Farm.

By the Associated Press.

HOVEN, S. D., April 12.—Th persons, found dead on a farm ne here late last night, apparen were victims of a double murd and a suicide, police said today.

The dead:
Joseph G. Miller.
John P. Miller.
Gertrude Mary Miller.

Frank Stait, State's Attorne said her thought John Miller kill his brother and sister and commi ted suicide. He said he thoug the killings occurred last Tuesd or Wednesday as newspapers fro April 8 were still in the mail bo

Lack of activity around the fa for the last two days caused an i vestigation by neighbors.

They found Joseph's body und the dining-room table, where it a parently had slumped after bei shot in the chest. Gertrude's bo was found beneath a living-roo window. She had been shot twic once in the face and once in t back. John's body was foun hanging from a rafter in the gra ary.

Stait said he believed Joh killed his brother and sister a hanged himself while temporari insane.

## CREWLESS AIRPLANE TORPEDO BEING DEVISED IN ENGLAN

By the Associated Press.

LONDON, April 12.—The Dai Mail says "the most appalling we pon of war ever devised by m defying all defense and raini merciless death from the skies," being forged in secret in Englan

This device, says the Mail, is giant airplane torpedo operati without a crew, its engine an course controlled by clockwor and its hull a mere receptacle f bombs.

The clockwork control is set b forehand to operate at a certai moment and a specific place.

the appointed moment, the engi stops and the machine with it deadly load crashes to the earth.

The Mail says the engine is development of the previous announced automatic dirigibles an planes which gyroscopes and oth devices have rendered almost hu man. The mechanical "brain which controls the winged bombs contains among other features gy roscopes which establish electric contacts instantly when the ma chine shows a tendency to deviat from a prescribed course, an these in turn cause a compresse air mechanism to function, which moves the ailerons, elevators an rudder.

### Missing Woman Returns.

Billie Clara Huben, 23 years old checkroom attendant at the Gates worth Hotel, who disappeared fro her room in the Huntington Ar 5560 Pershing avenue, last Satur day, leaving a note which indicat ed she contemplated suicide, re turned later and yesterday was re moved to City Hospital for obser vation.


GET YOUR FANS OUT OF STORAGE

—Dust them off, see if they'll run. We can g you QUICKER SERVICE NOW than we can late when the rush is on. We call for Fans that nee repairing—repair them and bring them back, read for a long Summer's service.

ESTIMATES GIVEN

Repairing electric devices, such as WASHING MACHINES, VACUUM CLEANERS, heating devices and small motors is a specialty of ours.

Incidentally, we sell the best makes of Electric Fans —all sizes.

GRAYBAR WESTINGHOUSE PEERLESS EMERSON

Schmidt Electric Co.
Serving the Home Electrically Since 1886. CHestnut 3220

TELL A VIOLIN From a CLARINET? Find Out With the Famous COLOR-TONE TEST

. to identify different instru- gnize discord . . . to tell which highest. There is no cost or nearest Majestic dealer will nd a friend the much-discussed EST, with souvenir cards show- re.

Majestic RADIO

Gentlemen:—
Please arrange for a FREE demonstration of a New Majestic in my home. It is understood that I will not be obligated in any way.
Name.....
Address


# ...YING TO LINK ...R. BASS WITH ACTUAL MURDER

...ansas Authorities Seek ...o Break Through His In...imation That St. Louis Gangsters Were Slayers.

## ...EALTY DEALER IS EXONERATED

...olumbia Dentist Says ...Kansas Cityan Was Innocent Party to Insurance Plot He Engineered.

By a Staff Correspondent of the Post-Dispatch.

BENTONVILLE, Ark., April 12. With a signed confession from A. J. Bass of Columbia, Mo., that he organized the $200,000 life surance plot which resulted in murder of William R. Pearman, and a statement from him ...plicating S. K. Johnson, Kansas ...y real estate dealer, who was ...stly indicted for the murder, au...orities and insurance company ...vestigators are concentrating on ...effort to link the 55-year-old re...d dentist with the actual shoot...of Pearman.

After Dr. Bass signed the confes...n, which gave the impression ...at Pearman was killed by St. ...uis gunmen who had compelled ...Bass to arrange for the insur...ce, he wrote and signed a brief ...precation of Johnson at the re...est of Johnson's attorney, Hunt ...Moore of Kansas City.

Dr. Bass also signed a formal ...ase of the insurance policies is...d on the life of "Folta" by the ...coln National Life Insurance ...o. of Fort Wayne, Ind., and ac...pted a certified check for $3102, ...e amount of the first annual ...mium which he had paid. The ...ctor indorsed the check in his ...e's favor.

### Statement Exonerating Johnson.

The statement of exoneration, witnessed by Moore and Sheriff ...gar Fields, said:

"It gives me great pleasure to ...ate here and to the world at ...rge that there is no justice or ...use for S. K. Johnson being ...ought into my embarrassing ...position, because he is and was ...st as innocent and ignorant of ...the whole situation as a new...born babe.

"It was Johnson who accompa...ied Dr. Bass to Bentonville after ...earman's body was found in a ...n near Gravette, March 29, ...d identified him as William Fol...a, the alias under which the in...rance had been issued. Johnson ...as explained that Dr. Bass had ...troduced Pearman to him as Fol...a in arranging a land deal in ...hich "Folta" was to take out in...rance and assign it to the dentist ...s collateral.

### Needed a Realty Broker.

According to Attorney Moore, ...e explained orally that "in the ...ath it was necessary to have a real ...tate broker and I knew Johnson ...nd got in touch with him for that ...urpose alone. I at first consid...red using either of two other ...rominent real estate operators in ...ansas City."

Satisfied that Dr. Bass knows all ...bout the actual murder of Pear...an even if he did not take part ...n it, investigators are endeavor...ng to trace his movements during ...he days which preceded the find...ng of the body. "I believe that ...Pearman was killed elsewhere, ...moved here in an automobile and ...thrown out," said Sheriff Fields. ...Dr. Bass left his home in Colum...bia before breakfast the morning ...of March 27 and did not return ...until midnight. I believe he was ...present or near by when Pearman ...was killed."

### Silent About Movements.

Dr. Bass, however, has remained ...adamant in refusing to discuss his ...movements at that time. In his ...confession, he told in detail that ...he hired St. Louis gunmen in 1928 ...to kill his wife's cousin, Machler ...J. Dorsey, an insurance company ...executive of Indianapolis, for $100,...000 insurance, and found himself ...at the mercy of the gunmen when ...the plot failed because Dorsey can...celed the insurance.

The dentist's amazing story was ...that he had promised the killer ...$8000 and that the gunman and his ...associates insisted on payment until ...he handed over $4000 in cash at a ...meeting at the Washington Hotel ...in St. Louis. The gunmen, he said, ...continued their threats and de...mands until he agreed to attempt ...another insurance fraud with the ...intention of substituting a body for ...that of the insured.

### Induced Pearman to Pose as Folta.

Under this pressure, the confes...sion related, Dr. Bass persuaded ...Pearman, a 47-year-old automobile ...mechanic of Columbia, to wear a ...youthful wig and pose as William ...Folta, a man who disappeared from ...Martinsburg, Mo., 17 years ago. ...Using the real Folta's personal ...family history and present age, 37, ...Pearman obtained the insurance, ...representing that he had returned ...from the Orient and become a ...real land broker.

Dr. Bass used his friends and as...sociates in his plot. He arranged ...the fake land deal through ...Johnson in Kansas City and pre...vailed on him to identify "Folta" ...when he was killed. He intro...

## Confesses Engineering Murder Plot

DR. A. J. BASS.

...vice president of the First National Bank in St. Louis, and T. H. Wiseman, president of a co-operative company in the Central National Bank Building, according to his confession, in order that "Folta" might use their names as references in obtaining the insurance. He gave "Folta" a home address, 4228 McPherson avenue, St. Louis, where Walton F. Barron, formerly of Columbia and associated with the dentist in a poolroom business venture, resided at the time.

The dentist's confession, sketchy on many points concerning Pearman, indicated that he had planned with the gunmen that a body would be substituted for that of the insured in order to complete the fraud. When Pearman was killed, Dr. Bass declared, he identified him as Folta "because to do otherwise would have been to sign my own death warrant."

### Names Three Gunmen.

In his confession, Dr. Bass named three gunmen and described several conferences at St. Louis hotels. He related that at one time, while the gunmen were demanding the $6000 murder fee, he "told his troubles" to the Rev. Carl Agee, pastor of the Christian Church of Columbia, of which Dr. Bass is a deacon, and persuaded the Rev. Mr. Agee to accompany him to St. Louis when he made the $4000 payment.

After signing the confession, Dr. Bass appeared more composed and relieved than he had been at any time since his arrest. In his cell, he gave way to tears at almost every expression of sympathy and broke down completely when the correspondent gave him a box of cigars.

He is friendly to everyone and profuse in expressing appreciation of kindness shown him in the jail.

## TELLS OF DEMAND MADE BY GUNMEN

By a Staff Correspondent of the Post-Dispatch.

COLUMBIA, Mo., April 12.—The story told by P. T. Klug, Assistant Chief of Police here last Tuesday, supports in part the statements of Dr. Bass that he was harassed and threatened by gunmen who compelled him to go to St. Louis to discuss their demands for money.

King related that he accompanied Dr. Bass to St. Louis in April, 1929, and was present with a private detective and Walton Barron in a West End drug store when the dentist talked with gangsters who, King understood, had demanded $8000.

The conference broke up without results, King said, because of the presence of himself and the detective, and he never learned the basis of the demand beyond a remark by Dr. Bass that he had been "threatened over a land deal in the South."

Barron, then employed as a Terminal fireman and living in St. Louis, later became a salesman for W. H. Young & Bro., defunct St. Louis brokerage house, and is now at his home here, unemployed. Asked about Dr. Bass' confession, he declined to add anything to his previous brief statements. He has stated that Dr. Bass used his address for "Folta" against his will and that King "hasn't got the facts quite right." His only business dealings with Dr. Bass, he has said, were in connection with a poolroom here, Dr. Bass having indorsed his note for $13,500 so he could buy into the business.

The Rev. Mr. Agee, who has expressed the opinion held by many Columbia acquaintances of Dr. Bass that he is insane, still declines to disclose the nature of the dentist's confidences. He said Bass had not told all of his "troubles" and that he would not talk until tht dentist told everything or released him from his responsibility as spiritual adviser.

Asked about the conference with gunmen in St. Louis, which Dr. Bass said he attended, the Rev. Mr. Agee said he recalled accompanying the dentist to St. Louis on but one occasion which involved a legitimate business deal.


The Truth about RUDOLPH VALENTINO By His Widow, Natacha Rambova

a story of Valentino, the man —told by the woman who knew him best—

Now Running Daily in the Daily Magazine of the POST-DISPATCH


## 19 U. S. ARMY PLANES GO UP 30,000 FEET, NEW RECORD

Break World Altitude Mark for Combat Formation Flying at Sacramento, Cal.

By the Associated Press.

MATHER FIELD, Sacramento, Cal., April 12.—The United States Army Air Corps set a new world's record for altitude combat formation flying today when 19 planes of the 95th Pursuit Squadron reached a height estimated at 30,000 feet. The previous record was 17,000 feet.

The 19 pursuit ships were in the air two hours, landing at 11 a. m., after attaining, while flying in formation, an altitude greater than any gained for that type of plane heretofore, army officers said.

The squadron was led by Capt. H. M. Elmendorf, who reported that his altimeter read 33,000 feet. The altimeters of the other ships varied from 28,000 to 40,000 feet.

Unofficial estimates of army officials were that the planes easily attained the height of 30,000 feet.

Interesting experiences in sub-zero temperature and rare atmosphere were recited by the pilots. Capt. Elmendorf told his superior officers that when he reached the 33,000-foot level, the tube leading from the oxygen tank supplying him with air slipped from his mouth and he was forced to dive four miles to keep from "passing out."

## WALLY VERNON SAYS HE CAN'T PAY HIS DEBTS ON $225 A WEEK

Declares Idleness During Musicians' Strike Aggravated Financial Difficulties.

Wally Vernon, master of ceremonies at the Granada Theater, 4633 Gravois avenue, testified in Bankruptcy Court yesterday that he filed bankruptcy proceedings last month because his salary of $225 a week was insufficient to pay his debts. Idleness for 14 weeks during the recent musicians' strike aggravated his troubles, he explained.

His difficulties, it developed, were chiefly in meeting alimony payments of $50 a week and installments on a $2950 automobile. The automobile has been seized by a finance company, for non-payment of the installments.

His debts are listed at $2274, including $138 owed restaurants and a night club, and his assets at $450, consisting of household goods and

# SURVIVORS SAY BUS DRIVER DIDN'T STOP AT CROSSING

Efforts Being Made to Complete Identification of 19 Dead — 10 Others Hurt in Wreck.

## DISTRICT ATTORNEY DIRECTS INQUIRY

Engineer of Santa Fe Train Declares He Saw Pickwick Coach, but Couldn't Stop in Time.

By the Associated Press.

ISLETA, N. M., April 12.—Efforts are being made today to complete identification of the persons killed yesterday when a Santa Fe fast mail train struck a Pickwick Greyhound bus here. Several of the bodies were so badly mangled that some uncertainty exists regarding the names of 12 of the dead.

Ten other passengers aboard the bus, bound from Los Angeles to Denver, were injured. Bits of wreckage and bodies were strewn for 200 yards by the train.

After the collision blazing gasoline burned the clothing from some of the bodies and consumed inflammable parts of the wrecked bus. In many cases identity of the victims had to be learned from letters and their effects and baggage.

### Inquest Set for Monday.

District Attorney Lujan announced an inquest would be held at 10 a. m. Monday in Albuquerque. Attaches of his office interviewed the ten survivors and summoned witnesses for the inquiry. Officers of the Santa Fe Railroad, members of the Pickwick Greyhound Co. and members of the train crew are to be called.

Of the 29 persons in the bus when the crash occurred not one escaped death or injury. Nine of the injured are in hospitals. One was able to go to a hotel after treatment.

Homer Stein of San Francisco and Conrad Heubers of Los Angeles, passengers in the bus, said the driver of the bus, F. D. Williams, who was killed, failed to stop at the grade crossing, and merely slowed down.

The engineer of the train saw the collision was inevitable, he said, and put on his brakes at once, but even then the train ran half a mile before it was brought to a stop.

### List of the Dead.

The known dead:
Mrs. Ellis Huff, Los Angeles.
Kenneth Huff, 8 years old, her son, Los Angeles.
Corporal Roland Anderson, Merrill, Ia.
F. D. Williams, bus driver, Albuquerque.
Potacio Toreito, Indian, Santo Domingo, N. M.
R. C. Stevens, Kankakee, Ill.
William Mickle, Santa Monica, Cal.

Those identified from personal letters and effects:
Miss Cartula M. Maurer, Huntington Park, Cal.
Miss Henrietta Robbins, Ramsey, N. J.
Richard Childers, Artesia, Cal.
Thelma Luft, Denver, Colo. or Los Angeles.
Mrs. Mona Utter, Marvin, Mo.
T. F. Feeley, Hollywood, Cal.
C. E. Mallory, address unknown.
Alice Stanglan, Los Angeles.
Orla Barber, address unknown.
Two unidentified babies.
One unidentified Indian.

"It was a terrible scene," said C. W. Atwater of Albuquerque, who was one of the first persons to reach the wreck. "Bodies were strewn everywhere. Some were decapitated, some were armless and legless, and the clothing had been burned from most of the bodies."

### Air Mail Grows Heavier.

WASHINGTON, April 12. — An increase in air mail during March of 70,153 pounds over February was announced today by Postmaster-General Brown.

# FIGHTS TO REGAIN BABY SON ADOPTED IN ANOTHER HOME

Mrs. Mildred Harris Scott Tells Court of 3-Year Search for Infant Left at Bethesda Institution.

To a small gathering of 25 persons, including Circuit Judge Rosskopf in Juvenile Court, Mrs. Mildred Harris Scott, 1243 Amherst avenue, yesterday described the three-year search which she had made for her infant son, and how she found him under the name of Donald Stobaugh, the adopted son of Mr. and Mrs. A. C. Stobaugh, Decatur, Ill. After hearing evidence on her motion to set aside the adoption, Judge Rosskopf continued the case until next Friday, in order to permit depositions of the foster-parents to be placed in evidence.

Neither Mr. and Mrs. Stobaugh, who were represented by a Decatur attorney, or the boy were at the hearing. Judge Rosskopf told counsel for Mrs. Scott, as well as attorneys for Bethesda Maternity Home, 3561 Vista avenue, which supervised the child's adoption, that he would have several legal questions to solve before rendering a decision.

The first question is of jurisdiction, whether the motion is the proper method to recover the child, the second whether there was fraud in the actual adoption as Mrs. Scott contends, and if Mrs. Scott, 18 years old at the time adoption papers were signed, was legally competent.

### Born at Salvation Army Home.

Mrs. Scott, who was unmarried when the child was born at a Salvation Army home here Jan. 3, 1927, told the court she had taken the child to Bethesda Home under the impression it would be boarded there for two or three months and that she would have an opportunity to regain it within that period.

"I returned to my home in Little Rock, Ark., on Jan. 17, 1927," Mrs. Scott told the court, "after giving the Bethesda Home $52 to take care of my baby. Before I left I signed adoption papers, but I was told by Mrs. Johanna Schroeder at the home that I might have the child if I called in three months.

"On April 6 of that year, I came back to St. Louis with a friend of mine, and asked for the baby at the home. I was told that I couldn't have him, that some people had taken him just a few hours before I arrived. I returned to Little Rock to figure out a way to get him.

"I employed a woman detective to work on the case but she could find out nothing. In September, 1928, I was married and since then have spent about $500 in trying to get some clew. Part of the money has been furnished by my husband, but most of it by the father of the child. Not until we came to St. Louis in January, 1930, and I employed a detective here, did I find where the boy was."

### "Wanted to Forget Child."

On cross-examination by counsel for Jesse L. Smith, chief probation officer of Juvenile Court, who carried through the adoption on July 8, 1927, Mrs. Scott admitted tearfully that a conversation with Smith in January, 1927, in which she told him she "had never been in trouble before," and that she wanted to "leave the child for adoption and forget it."

Mrs. Schroeder testified Mrs. Scott and an uncle had taken the baby to the home for adoption, and that out of special generosity she had told the mother the child would not be legally adopted for three months. A letter she received from Mrs. Scott two months after the baby was left at the home was introduced, and Mrs. Scott's statement in it that the baby might be adopted if a good home was found was read to the Court.

Testimony by a private detective employed by Mrs. Scott that the Stobaughs admitted taking the child for adoption under the fear that its mother was seeking it was disputed by Carl N. Wellepp, Decatur, counsel for the Stobaughs, who obtained permission of the Court to take their depositions.


Baldwin

At PARIS the jury, comparing instruments from the whole world, awarded the Grand Prix to the Baldwin. No other American piano has been so honored.

THE BALDWIN PIANO CO.
1111 OLIVE ST.
Open Evenings


# *Oil Man's Own Account Of Capture for Ransom And Stay With Outlaws*

Doesn't Regard Men Who Held Him for 30 Days as Real Bandits, But Starving Fellows Who Don't Know What to Do—Says He Was Well Treated.

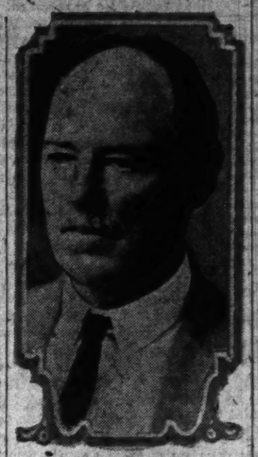

J. E. BRISTOW.

*This is the first of a series of articles on the experiences of J. E. Bristow, 60-year-old San Angelo, Texas, oil and mine operator, who was held for 30 days for ransom in Mexico, as told by Bristow to Merle Blakely of the Oklahoma City Times. Blakely accompanied Bristow's son, Obie Bristow, and another American, when they went into Mexico to pay the ransom.*

TEPIC, Nayarit, Mexico, April 11.—The joke, if there is one, is on Senor Cruz Delgado, my host in the wilderness of Nayarit for 30 days. This stubble-bearded chief of a mountain band had the idea that the American Consul at Mazatlan had a million gold pesos in the bank for my delivery. Then, after a month, Senor Delgado gave me my freedom in payment for 3000 pesos.

That isn't all. When he finally agreed on 3000 pesos, which only amounts to about $1500, the ransom messengers had 22,000 pesos in their pockets, ready to give him if they had to.

I referred to Senor Delgado as my host. He was, but I was footing the bills—a paying guest. In addition to the $1500 my son, Obie, paid in ransom money, my visit with the outlaws cost $200 in supplies, a good pair of boots, and an odd 30 pesos I had left in my pockets after buying food.

The privilege of saying goodby was worth every cent of it and more. Those 30 days make this little, drab shed of a Tepic hotel look like a palace. In the states a mattress like this would mean a bawling out for the manager, but after four weeks of sleeping on volcanic rock, with nothing in between but a blanket and nothing overhead but the sky, this seems like thistledown.

### "Starving, Half-Naked Fellows."

Personally the outlaws weren't so bad. Obie and Eaton, the American Consul, and Blakely, give me the horse laugh when I say that. But I can't help but believe it. They kidnaped me, robbed me, starved me, threatened to kill me, and led me a dog's life in general, but they weren't such a bad lot.

I don't consider them real bandits. They are just starving, half-naked fellows who are poor and don't know what to do. They are part of the people known as Cristeros, a sect ruled out of their church years ago. Practically all of the peons in the Nayarit wilderness, although not outlaws, sympathize with Delgado.

Considering everything, they treated me pretty well. It's true I went for five days eating nothing but dough and drinking nothing but foul-tasting mountain water, hard as the rocks it spouted from. But Delgado and his men were living on the same fare. All through the ordeal we shared the same food, and the rocks they slept on were not softer than mine. My clothes, rough as they were, probably were a little better.

It was more than a year ago that I first got the bug for coming to Mexico. From what I had heard and read in San Angelo I thought there was a chance for extensive developments in mining properties.

Last January I made my first trip to Tepic, just to look over the country and study the prospects. They told me there were lots of mines around here, but hardly any of them were working because you couldn't get the ore to market after digging it out. The ones that were being operated weren't paying.

The people in Tepic told me I was getting into bandit country, so I have only myself to blame for the jam. It wasn't anyone else's fault. This section of Mexico is inhabited by men who have made their bread and butter by thievery and violence for 100 years.

After I had been in Tepic a few days I talked with an old man who had been a bandit in his more active days. When I met him he was a surveyor and knew every inch of the outlaw territory. He had the reputation of being reliable.

He told me he had been living near an undeveloped mine in the Caracol Mountains about 30 miles from Tepic. The mine had been located about 60 years ago by a bandit leader who was killed by his own men after he had tunneled into the mountain. What I wanted to do was to investigate the tunnel for gold, silver, zinc or any other ores.

I hired two peon natives but on this first trip I kept my plans secret. I hate to tell what I paid for the mine. It was dirt cheap. I promised the old man $3 a day for every day the mine was worked. He snapped it up in a minute.

I thought my biggest job was in rounding up an escort I could trust. I couldn't speak Spanish and my worst need was an interpreter. Finally I met Charlie Fields.

Fields is about 60 years old, born in Louisiana. He has been in Mexico 26 years, making a livelihood as a salesman. He has become a naturalized Mexican. I hired him a few days before departure and later tried to shake him off, but he stuck like a leech. There wasn't another person in Tepic who could speak both languages, so I had to keep him.

### Made Treaty with Cristeros.

The mountain country we headed into is infested with Cristeros, belonging to a wing of the Catholic Church which was exiled by Government order. All of them are poor and they have taken up kidnaping and banditry to make their living. I decided to find someone who could represent those people and then offer a treaty. This was done. I was promised immunity and in return I promised to open the mine, offer employment and raise living standards.

It turned out that one group of Cristeros can promise you anything and stick to it, but you haven't any idea what the other bunch will do.

Travel was slow. We spent the night at Santa Maria. It might have been in Santa Maria that the kidnap deal was hatched up. In front of the Santa Maria del Oro Hotel I saw the outlaw leader, Cruz Delgado. He is a tall, ungainly looking fellow with a funny face, funny mustache and two teeth out in front. Later I came to know him well.

On the third day out we reached the mine, in just about the wildest country in Mexico. Not very many people have ever been in that section. You never would know there is a mine there. The tunnel looks just like a cave in the side of the mountain. It wasn't worked by its original owners. They say there is a rich vein of gold in there. What I wanted to do on this second expedition was to go in with my surveyors and make checks on the rock. I also planned to put up monuments around the mine so I could prove my claim.

I picked up six more men on the last day out, just to build the monuments. They were native peons and all right. We had with us some dynamite and powder which I wanted to use in making tests of the rock. We unloaded our stuff, put the donkeys in a small canyon, prepared our grub and lay down for a night's rest.


EXCURSION RATE —to— Philadelphia and New York $15

Effective Until April 15th

The world's greatest motor coach system offers frequent daily service to nearly every important city in America. For fares or information, call

Union Market Terminal
Sixth and Morgan
Phone CEntral 7800

Pickwick Greyhound Lines
GREYHOUND


# BOY KILLED, GIRL AND TEACHER HURT IN AUTO ACCIDENT

Machine Carrying Green Summit (Ill.) School Basket Ball Team Crowded Off Road and Struck.

A boy was killed, a teacher and a girl pupil seriously injured and five persons slightly injured eight miles north of Jerseyville, Ill., last night when an automobile in which the basketball team of Green Summit School was returning from a game with Centerville School was crowded off the Illinois Highway No. 3 and struck by an automobile driven by T. H. Elliot of Kansas City.

Witnesses said Elliot had been driving erratically. Lawrence Seago, 11 years old, son of Mr. and Mrs. William Seago, residing near Kane, Ill., was killed. Miss Violet Vickmore, the teacher, who was driving, was taken to a hospital in Jerseyville in a serious condition, with a severe scalp wound, internal injuries and a possible skull fracture, and Miss Bernadine Milner, 17, seriously injured, was taken to her home at Green Summit.

The four other members of the basketball team were cut and bruised, and Elliot, who was arrested, suffered rib fractures.

## $97,684 DROP IN LICENSE FEES REPORTED BY COLLECTOR

Figures for Year Ended June 1, 1929, Show, However, Slight Gain in Merchants' Sales.

Total sales of St. Louis merchants, June 1, 1928, to June 1, 1929, were $601,285,000 as compared with $600,766,000 in the previous 12 months, and total sales of manufacturers were $619,322,000 as compared with $674,731,000 for the previous fiscal year, License Collector Chapman reported today.

License collections of all sorts amounted to $4,359,934 as compared with $4,457,618 for the year ending June 1, 1928, a decrease of $97,684. Automobile licenses increased by 1531, the income from that source rising from $537,825 to $539,385.

Stock carried by manufacturers in the last fiscal year amounted to $65,290,500, as compared with $73,869,000 the year before; merchants' stock amounted to $57,112,800 as compared with $59,731,000 the previous year.

Tax paid last year on sales and stock amounted to $1,324,824 by the merchants, as compared with $1,373,222 in the year ending June 1, 1928; $1,455,206 by manufacturers, as compared with $1,619,226 for the previous year.


Sunday Dinner, $1.25
In the Versailles Dining Room of HOTEL MARK TWAIN
Served From 11:30 A. M. to 9 P. M.

Choice of:
Canape Mark Twain
Supreme of Fruit Grenadine Jumbo Bilxie Shrimp Cocktail
Chicken Gumbo Louisiana Essence of Celery
Clam Broth
Hearts of Celery Radishes Mixed Olives
Special Sea Bluer Fish Dinner
Brook Trout Saute Meuniere
Omelette with Green Asparagus
Sirloin Steak Saute, Fresh Mushroom Sauce
Fried Pork Tenderloin, Apple Sauce
Glazed Ham Steak, Kentucky Style
Stuffed Fancy Capon, Cranberry Compote
Roast Leg of Spring Lamb, Mint Jelly
Roast Prime Ribs of Beef au jus
Pineapple Sherbet
Cauliflower Polonaise New Spinach
Mashed or Candied Sweets Baby Lima Beans or French Fried Potatoes
Head Lettuce, 1000 Island Dressing
Strawberry Mousse, Cherry Pie, Rainbow Pecan Cream Pie,
Chocolate Sundae, Strawberry Shortcake, Dixie Layer Cake
Formula Cheese with Crackers, Texas Figs, Charlotte Russe
Coffee Tea Milk

Served in the Steamboat Cabin Coffee Shop . . . $1.00
Club Breakfast . . . 30c, 35c, 40c and 60c

Rooms for 1 or 2 Persons, $15 Per Week
All Rooms Have Modern Appointments

8TH and PINE St. Louis' Newest Hotel

HOTEL MARK TWAIN

"In the Heart of Downtown St. Louis"

# ST. LOUIS POST-DISPATCH

*Founded by JOSEPH PULITZER*

*December 12, 1878*

*Published by*
*The Pulitzer Publishing Company*
*Twelfth Boulevard and Olive Street*


**THE POST-DISPATCH PLATFORM**

I know that my retirement will make no difference in the cardinal principles; that it will always fight for progress and reform, never tolerate injustice or corruption, always fight demagogues of all parties, never belong to any party, always oppose privileged classes and public plunderers, never lack sympathy with the poor, always remain devoted to the public welfare, never be satisfied with merely printing news; always be fearlessly independent; never be afraid to attack wrong, whether by predatory plutocracy or predatory poverty.

JOSEPH PULITZER.

April 10, 1907.

## LETTERS FROM THE PEOPLE

*The name and address of the author must accompany every contribution, but on request will not be published. Letters not exceeding 200 words will receive preference.*

### Italy and the London Conference.

To the Editor of the Post-Dispatch.

IN your editorial, "The French Demands," you say that "it is the Fascist regime that has forced the hand of France at London." I agree that Fascism has given the Italian nation a much greater sense of its national and international duties and responsibilities; but permit me to disagree with the rest. Italy went to London with a view, not of limiting but actually reducing the naval tonnage to any level, no matter how low. France instead went to London with a new program of naval constructions, which never had been so high. The attempt to accuse Italy of menacing the integrity of the French Colonial Empire is nonsense; such things have to be proved; because parity between the United States and Great Britain would appear as a menace to the British Colonial Empire. Parity with France is fundamental to Italy, a country deficient in the most essential raw materials and set in an inland sea whose accesses (Gibraltar and Suez Canal) may easily be closed; in this case the real existence of a people of 42,000,000 would be menaced.

The particular condition of Italy explains her necessity of keeping a navy not exceeded by any European continental Power; you have to take into consideration this particular geographical and economic position of Italy if you wish to understand the real and pacific sense of the Italian policy.

M. D.

### Pleads for Silent Movies.

To the Editor of the Post-Dispatch.

THOMAS A. EDISON, who is very deaf, says: "The talkies have spoiled everything for me." Many say the same. Why cannot we have a few silent movies where one can go, rest, relax and at the same time be entertained?

HARD OF HEARING.

### Would Parole Deserving Prisoners.

To the Editor of the Post-Dispatch.

JUST finished reading your editorial, "Missouri's Prison Disgrace." Every time I read anything about the overcrowding I think how much that could be relieved by paroling the men who richly deserve paroles.

There is one man at least, and I have no doubt there are others, who has furnished the Commissioner of Paroles with proof, in the form of sworn affidavits, that he is absolutely innocent. This proof has been before the Prison Board for a year now, and still they do nothing. This man has two small sons, aged 3 and 5 years, who need his support. And I am very sure that the State of Missouri does not need his labor. So why rob him of his liberty?

MRS. E. W. SLATER.

Gray Summit, Mo.

### Robinson and Raskob.

To the Editor of the Post-Dispatch.

SENATOR ROBINSON of Indiana, who was so anxious to preserve the precious integrity of Claudius Huston when that lobbyist was before the Senate Lobby Investigating Committee, was again squelched when he tried to instill in his cross-examination of John J. Raskob true Anti-Saloon League tactics. And it was two dry Senators who stopped him, Walsh and Caraway. The situation, as described by your able correspondent in one of the best stories that has come out of Washington this year, can be pictured. Asking his questions in a loud voice so that Scott McBride of the Anti-Saloon League, standing back near the door, would be sure to hear and approve, Robinson demonstrated his hatred of a man who had the courage and resources to assist in the fight against prohibition. He is a true type of the Senator chosen when the Anti-Saloon League and the klan dominated elections. There may be a surprise awaiting some of them in the future.

MELVIN D. FULCHER.

### Epitaph.

To the Editor of the Post-Dispatch.

FROM the very moment the illegitimate birth of national prohibition was recorded, it was doomed to a short career, regardless of the careful nursing it received at the hands of its sponsors who were so ably aided by its foster parents, Mr. and Mrs. Bootlegger.

Now as the recent bulletin issued by old Dr. Public Opinion as to its condition reads that it is only a matter of a short time before its demise, would it not be a wise suggestion to some of the reverend gentlemen to brush up on their theology so that once again we might hear preached the word of God from those pulpits that so recently were converted into a nursery for this stinky child?

When buried, let its sarcophagus be built of abandoned stills, malt cans, pocket flasks, etc., and on it inscribe the names of those who were killed in the futile attempt to force it on the people.

## THE COUNTY SEWER REVOLT.

The popular uprising in St. Louis County against the thoroughly bad Ralph sewer law continues to gain momentum. From 7000 to 10,000 names have been signed to two petitions circulated by the Taxpayers' Protective Association. One petition asks the Legislature to repeal the law, the other requests Prosecuting Attorney Castlen to take legal steps to save the county taxpayers from the law's effects. In the Overland sewer district a taxpayers' injunction suit has been filed against carrying out the Overland project. It is said similar suits will be filed in all other sewer districts but one. A sum of money has been raised by popular subscription to finance the legal fight on the bill. Many mass meetings have been held in which the law has been denounced in baldest terms. In these mass meetings the serious charge was made that the law was conceived and put over by a ring of lawyers, bankers and contractors. Over $400,000 has already been spent for preliminary work without a shovel being touched to the ground.

When the Ralph law was jammed through the 1927 Legislature by high pressure methods, Representative Alfred C. Wilson of Webster Groves characterized it as "a plum tree, every branch loaded with fruit awaiting the picking." He charged it was drawn to provide soft jobs with big salaries for lawyers and engineers. Wilson and Representative Roney of Webb City made repeated efforts, as the bill was on its way through the House, to amend it. They would have eliminated provisions permitting the organization of sewer districts without protection of the interests of property owners, and would have inserted restrictions on the salaries and fees to be paid. Jones H. Parker's leadership was successful in killing these amendments.

Under the Ralph law, 100 taxpayers can petition the Circuit Court to create a sewer district, whose affairs are managed by three supervisors, drawing $10 a day. The supervisors are empowered to select an attorney or attorneys, the number unlimited, and an engineer. The supervisors, moreover, have full authority to issue bonds, and to fix the salaries or fees of the attorneys and engineers without review by the Circuit Court or any other authority. In other words, at the behest of an insignificant minority of 100 taxpayers, a triumvirate with practically unlimited power is set up which may spend the taxpayers' money as it alone sees fit.

A valiant attempt to amend the law was made in the 1929 Legislature, where opponents submitted a modified bill giving taxpayers a voice in the issuance of bonds and levying of taxes, and requiring approval by the Circuit Court of all contracts and fee allowances made by the district supervisors. The movement was blocked in the House Judiciary Committee, which killed the bill.

Thus, having lost two fights in the Legislature, the taxpayers have been forced to use other means of self-protection. "In the meantime, they found a powerful ally in taxpayers of Jackson County. According to the Kansas City Times: "The people affected in Jackson County believed the act furnished a good means of procuring needed sewers. They are much dissatisfied, however, with the scope of the district laid out, with the inequitable distribution of assessments for the proposed system, and with the fact that they have so little voice in determining their own affairs."

We trust the county will be successful in preventing operation of the law by legal means. It is an outrageous and undemocratic measure enacted over the protest of St. Louis County Representatives. Every encouragement should be given to the movement for its repeal by the next Legislature. By that time, perhaps, the metropolitan plan will be in effect and, as pointed out recently in these columns, "the projected metropolitan government will have authority to centralize maintenance and operation of sewers in a metropolitan Department of Sanitary Engineering." Under the plan, the sewer problem will be approached from an entirely new point of view and the abuses removed which now arouse the indignation of St. Louis county taxpayers.

### UNEMPLOYMENT AND JURY SERVICE.

It has been suggested by a reader that public officials could aid in ameliorating unemployment conditions by filling the jury panels with unemployed men. He believes the Sheriff might act as registrar for men out of work who would then be cited for jury service. The fee for jurymen is now $3 a day, which would mean a great deal to men who have no income at the present time.

We are inclined to think the idea is as feasible as it is desirable.

### "IFS" OF THE BASEBALL SEASON.

The Browns and Cardinals will appear this afternoon in their annual curtain-raiser to the baseball season. These games invariably bring out the full quota of fans, curious to compare the players in action with the reported conclusions of the experts who have watched the preparatory grind in the training camps.

Let us be fair to the experts. "Conclusions" is hardly the word to apply to their summations. Nobody knows better than the baseball writer the uncertainties of the national game, or the futility of predicting what a team will do over the long, long trail from April to October. They speak in "ifs," the cognoscenti. And it may be ventured, perhaps, that no baseball team ever swung into a season's campaign loaded down with a greater volume of more varied "ifs" than the Cardinals of 1930. For in the case of the Cardinals mediocrity were treason. This team must be a contender or a criminal. Wherefore the "ifs."

There are infield "ifs" and outfield "ifs" and batting "ifs" but it is in the pitching box that the "ifs" sprout as riotously as candles on a centenarian's birthday cake. If Bill Hallahan can only find the plate; if that other left-hander of the tribe of Kosclusko fulfills his promise; if Flint Rhem recovers the torrid invincibility of the distant Hornsby regime; if Sherdel regains the cunning which treacherously deserted him last year; if Haines retrieves that "knuckled" mystifier of faded afternoons—here is but a sprinkling of the "ifs" that dance a "rigadoon upon Gabby Street's sleepless pillow.

Our Browns, we are informed, seek only honorable mention. In the American League the Philadelphia Athletics are generally conceded first place, though that concession may be riddled before autumn's flaming arabesques. With a few "ifs" happily resolved, such as Schulte's long delayed arrival yesterday and another cudgel or two of Manush dimension but if a sport writer may grant the Browns a chance to finish second, may not the fan whose meat and drink is hope see the Browns carrying the championship banner across the parapets of September?

Of course, he can.

### MURDER AS A BUSINESS.

Nothing comparable to the confession of Dr. A. J. Bass of Columbia, Mo., has been published hereabouts since the Birger episode in Southern Illinois.

According to Dr. Bass' story, murder is a business in the United States. It has its price. It takes thought. It requires brains. Dr. Bass, who was engaged in the business of trying to defraud life insurance companies, says that when he had a man to be killed he hired St. Louis gangsters to do the killing. The price in the case of a man who was to have been killed over in Indianapolis was $2000. The doctor doesn't say what it cost to have the Pearman murder committed in Arkansas, but the public is left to assume that if it was done by professional killers the Columbia dentist paid the scale. It was a major operation.

This is the sort of thing that flourished for several years over in Illinois. It was not until the people over there rose against the gangsters that life became secure. It is a commonplace in Chicago. The confession of Dr. Bass may or may not be wholly true. Nevertheless, it is not too much to believe that murder has become a business in this lawless time, that gunmen can be hired to commit murder, and that there is a market for their services. Mr. Hoover's Crime Commission is not to report for another year. That ought to be time enough in which to ascertain what went wrong with the country only a few years ago, and why.

In the answer to that question lies the explanation of the story told by Dr. Bass, and until we have that answer almost nothing can surprise us.

### WHAT SHALL WE CALL OURSELVES?

Two new community names must be adopted, if the plan for a metropolitan government for St. Louis and St. Louis County goes through. One must be for the municipality that will cover all of the present city and county and constitute the central authority. The other district that will need a cognomen will be the outlying area which it is proposed to incorporate into a new sort of simple town.

Leaders in the merger movement have been referring to the proposed metropolis as Greater St. Louis, or, using a more complete legal term, the City of Greater St. Louis. Three factors are involved in choosing this title—it ought to include the historic term of "St. Louis" in order to reap the greatest benefit for the community and retain the prestige gained through 160 years of history; it should differ from the name of the existing city, which will continue its own identity, and it should be simple and "catchy." It ought to be possible to refer to all citizens of the community briefly as "St. Louisans."

It is not so easy to christen the outlying territory, where the antiquated old form of county government would be wiped out under the plan. Lindbergh City and Essenville are ruled out at the start. The City and County Metropolitan Development Committee, Chamber of Commerce Building, would like to receive suggestions on this matter of names. Maybe they had better start a contest.

### MORE ABOUT CONTRACT.

A stout defender of contract bridge appeared in Letters From the People on Wednesday, in reply to an editorial on this subject. The defender has said everything he could say for the game. We, on the other hand, in our brief comment, didn't say a fraction of what we might have said against it. We shall continue to practice this same restraint.

After all, as the stout defender asserts, a great many people are playing contract. Truly, the game is "growing by leaps and bounds." But what, pray, does that prove? The same thing could be said, and, indeed, has been said about golf. And almost everybody has acquaintances who pretend to enjoy golf, though if there is another pastime on the planet with deeper depths of woe, misery, heartache and black despair than those plumbed by the devotees of golf—if there is such a pastime it must be contract bridge.

It may be that this game possesses all the qualities its stout defender vests it with. It may be a game of infinite variety, demanding the concentration of an Einstein, the skill of a Leonardo da Vinci, the aplomb of a Voltaire, and the daring of a Harry Sinclair. But who gets any fun out of it? Oh, there are joyous incidents in it, to be sure, and, occasionally, a profitable session. But, by and large, it is a weary way, rutted with blundering, stupidity and cowardice and ending in acrimonious tears and deplorable profanation.

Our position on contract, however, is just this: Let those who want it have it. But why, we should like to ask, should anyone play contract bridge, or any other card game, so long as stud poker is available to enthrall, intrigue, enrich, impoverish and everlastingly delight?

### TOY BOATS AS A TRAFFIC HAZARD.

The pleasant Sunday afternoon pastime of sailing toy boats may become a thing of the past in Forest Park if Commissioner Pape has his way. For several years "real youngsters and those in their second childhood," as a recent writer in our Letter Column felicitously phrased it, have delighted in watching the white sails of their miniature craft fill with the breeze, propelling them gracefully across the small lake near the Municipal Opera. A more innocuous sport it would be difficult to find. But, says the Park Commissioner, it is objectionable. And why? Because too many people driving by in autos stop or slacken speed to watch the sport, or even park their machines nearby, all this creating congestion, confusion and intolerable conditions in general.

It is unfortunate that sailboats placidly swimming in the lake should suddenly become such a traffic hazard that they must be curbed and regulated. Would it not be rather more sensible to regulate the traffic? Since this is not one of the park's main thoroughfares, it might be barred to parking or even to driving, if that will lessen the menace of sailing toy boats. At least one spot in the park should be available for this attractive sport. It would be a gracious favor to the youngsters, too, if the bulrushes and overhanging branches which interfere with the boats were removed. These bulrushes and tree limbs, Mr. Pape says, are under the jurisdiction of the State Game and Fish Department, which uses the pool for fish propagation. Sailboats shouldn't bother the

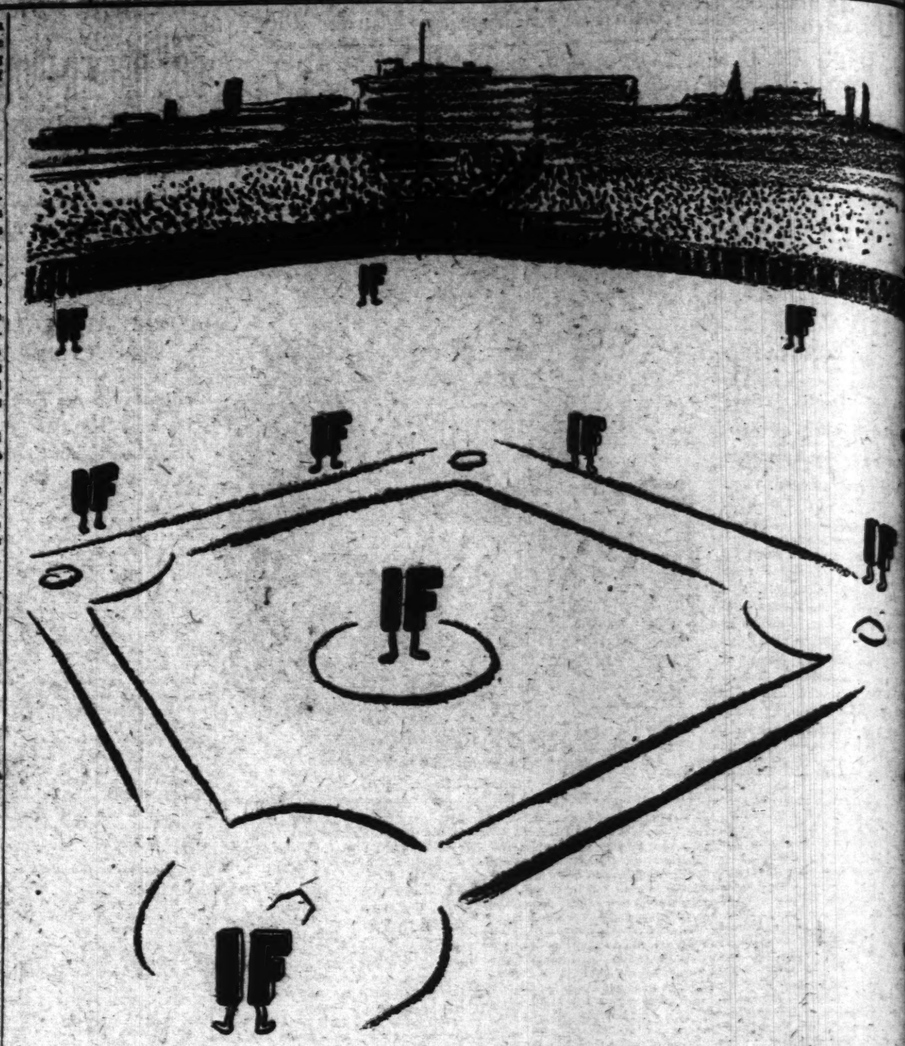

THE ST. LOUIS BASEBALL OUTLOOK FOR 1930.

## Small Loan Conditions in Missouri

As result of reduction in small loan interest rate, poorest borrowers are being driven to salary buyers, who charge 20 per cent; small loan expert thinks higher Missouri courts will hold anti-salary buying amendment constitutional; loan sharks' past success in State due to public indifference.

*Written for the Post-Dispatch by Leon Henderson, of the Russell Sage Foundation.*

CHECKING up on small loan conditions in Missouri, I find that by reason of the reduction by the Legislature of the legal rate in Missouri from 3½ to 2½ per cent, licensed lenders are no longer making loans of $100 or less, because these can be made only at a loss. As a result, the poorest borrowers and those that need $100 or less are driven to the salary buyers, who charge 20 per cent for their loans.

I have carefully examined the recent lower court decision, which held the anti-salary buying amendment unconstitutional, and I do not find any great cause for alarm. The higher courts of Maryland and Virginia have held the same identical language to be a just exercise of police power for protecting poor borrowers, and I have no doubt the highest court in Missouri will grant the same protection. It is interesting that in the same week in which the adverse Missouri decision was being rendered, an Ohio Judge was holding the same law constitutional and likening salary buying to petty thievery and robbery.

* * *

The temper of the 1929 Legislature was so pronouncedly in favor of eliminating the salary-purchasing loan sharks that I do not believe the 1931 Legislature will hesitate many days before correcting any defects which Judge Rutledge seemed to find. The case before Judge Rutledge was not the usual salary-purchasing case, and the discount was only one-fourth the usual discount charged by the loan sharks.

Most important of all, however, is that salary-purchasing loan sharks as they operate in Missouri are criminal violators of the small loan law in Missouri, whether there is any anti-salary-purchasing clause in it or not. The salary-purchasing loan shark has been exterminated from several states by prosecutions under the basic small loan law, which is identical with that of Missouri. In other words, courts have uniformly held that the practice of salary-purchasing loan sharks is nothing more than usurious money lending and as such is subject to all usury and other small loan laws. There are a number of cases coming up in the Circuit Court very soon on this issue, and I have no doubt the Court will hold that the matter before it is money lending and not some technical matter of law drafting.

* * *

The salary buyers have grown somewhat bolder in recent weeks and are trying to intimidate borrowers into paying accounts, some of which run back several years. Fortunately, the Better Business Bureau is giving the borrowers good advice as to their rights, and other agencies in the city interested in the borrower can well afford to follow their example. The loan sharks are attempting desperate means to win the battle in Missouri, in the hope of gaining back the rich territory they enjoyed unmolested for so many years. A little support at the present time and a continued demand that loan sharks be prosecuted will help prevent recurrence of the awful conditions which existed formerly. It is a well-known fact that the loan offices in St. Louis are units of loan shark chains which have been prosecuted in other states and in many cases forced to withdraw. In Missouri, as in no other state, the loan shark has seemed to have some mysterious protection, mainly because society was indifferent. But at the present time there are many agencies alert to protect the borrowers' interests.

## America's Starving Aborigines

*Ruby A. Black in the Nation.*

THE forces fighting for reform in Indian affairs have gone through their first major struggle and have come out only partly victorious against a formidable and stubborn foe. Their adversary—and in fairness it must be said that he fought only part of their program—was Representative Louis C. Cramton of Michigan, chairman of the subcommittee of the Committee on Appropriations which handles the appropriations for the Department of the Interior. The gentleman from Michigan, who since 1921 has practically controlled Indian administration, is responsible for cutting down the appropriation asked by President Hoover to stop the slow starvation of Indian children in Government boarding schools. Fortunately, the Senate, backed by public opinion, forced him in the end to allow twice as much money for food as he at first approved.

It is something to have won any concession from this willful and frequently obdurate man. Why he should want to limit these Indian children to 29 cents a day for food and $12 a year for clothing, instead of meeting the standard of 40 cents a day for food and $42 a year for clothing recommended by Commissioner Rhoads and J. Henry Scattergood, is an unsolvable mystery.

At any rate, President Hoover approved the estimates of the commissioners, and further suggested that the new standards be put into effect immediately. In December he sent to Congress a request for a deficiency appropriation of $1,160,000 for food and clothing and $400,000 for health work during the fiscal year ending June 30, 1930. True, before the appropriation was approved by the House, Representative Cramton succeeded in diverting part of the sum intended for food so that the children will not benefit to the extent intended during the current year, but in 1931 the new schedule will go into full effect.

It is indeed fortunate that the first issue raised in their struggle to bring the Indian Bureau out of the morass was one which drew the support of people everywhere—the starvation of Indian children. Even though they did not win a full victory, the public support they received in this fight may strengthen them against the temptation to waver, even temporarily, when more complex and less humane and comprehensible issues arise. They must refuse to yield to such temptations if the "poor Indian"

WASHINGTON, April 1[illegible]

ALTHOUGH nearing his ninetieth b[illegible] day, George Scott Graham is perf[illegible] probably the most difficult and exacting he has been called upon to do in [illegible] years in Congress.

The gray-haired, pince-nosed Pennsylvanian is looking into this question of pro[illegible]tion. As chairman of the House Ju[illegible] Committee, for more than a month he has been about that job.

Day after day he has taken up his [illegible] in the huge committee room on the [illegible] floor of the House office building. [illegible]rrounded by colleagues much younger [illegible]he, his presence on the large horseshoe [illegible] with its velvet curtain background has [illegible] dignity to this curious congressional [illegible]gation. He has heard prohibition allies [illegible]y ravilled and praised by scores of witn[illegible] He has been forced to silence hisses as [illegible] as applause among those who daily [illegible] into every available bit of space in the [illegible]mittee room.

* * *

BUT the elderly Judiciary chairman [illegible] from the beginning made it plain that [illegible] intended to be fair. Although he is [illegible]sonally opposed to prohibition as it [illegible] he said at the outset that all who [illegible] present their views would be heard, re[illegible]less of how long it would take. And he [illegible] let it be known that he is chairman of [illegible] committee.

Early in the hearings, Representative [illegible] Yates resented the applause coming fr[illegible] the wets when one of their witnesses [illegible] what they thought was a good point. Wh[illegible] the Illinois Congressman-at-Large declar[illegible] indignantly, "If we are going to have [illegible] town meeting here, I shall withdraw." Gr[illegible]ham retorted with a show of spirit:

"I have asked the audience to restrain [illegible] emotions, but it seems impossible for them [illegible] to do so. The chairman can't throw them [illegible] out personally and bodily. And besides, [illegible] chairman wants an audience to listen to [illegible] testimony."

* * *

THIS is nothing new to Graham—conduc[illegible]ing such a congressional investigation. Capitol Hill still remembers him in such [illegible] role as far back as 1919. It was then that [illegible] he headed the famous "smelling committee" [illegible]—that special group of Republicans who "sniffed" war expenditures under the Demo[illegible]cratic administration for traces of corrup[illegible]tion.

For 30 years Graham has been intimately connected with the profession of law. He has been successful both as practitioner and as teacher. He was elected for six consecutive terms of six years each as District Attorney of Philadelphia County, then voluntarily retired to the private practice of law. He has also been professor of criminal law and procedure in the University of Pennsylvania.

He is kindly by nature, and delights in having his colleagues consult him on legal questions. He is an indefatigable worker. Especially has this been true since the prohibition hearings were begun.

### SO WE HAVE HEARD.

From the Glasgow (Scotland) Evening Times:

THERE is still a good deal about the


Of Making Ma[illegible]
JOHN G. NEIH[illegible]

DACIOUS AUDUBON—By Edward A. Muschamp (Brentano's, New York, $3.50).

well chosen title that serves to express a closely followed theme in Muschamp's "Audacious Audubon." The style of the writer is not good. The use of trite phrases is frequent enough in the first chapters to cause the reader some annoyances, but farther along the numerous quotations from Audubon's journal begin to appear and soon the defects of style are lost in the interesting personality of the subject.

Audacious Audubon! Was there ever a man so audacious as he? It took audacity to woo and win the woman he did; beautiful and capable Lucy Bakewell. And then to take her into the wilderness along the Ohio and Mississippi Rivers and to leave her there to raise their boys while he went chasing and painting birds!

After losing nearly all of the money he and his wife had, he considered that he did not want to be a merchant after all, that his talent ought to be put to some use, and that he would use it in painting all the birds of America and to have these pictures published life-size and in natural colors!

How he fails to secure a publisher in America, how he goes to England financed by his wife, who teaches school to raise the money, how after 12 years and several ups across the ocean the wonderful book was published and paid for by Audubon himself, is well told and enlivened by copious quotes from Audubon's journal and with quotations from contemporaries.

It is almost unbelievable that a man could persuade any publisher to undertake to publish four volumes three feet three inches long, two feet five inches wide and three inches thick, full of life-sized, natural-colored bird pictures, 465 figures in all. Of course they were such pictures as had never been seen before; but even then it required audacity to sell the idea to the publisher, and a great deal more to sell the books themselves. And they had to be sold to pay the publisher. They were sold by Audubon himself at $1000 a set, 170 sets of them, away back in the 1830's. Talk about modern salesmanship! Audubon was an audacious salesman.

There are many interesting items in the book that are not illustrative of the audacity of the man, but they are delightful reading and the author may be pardoned for stepping aside to give the rattlesnake controversy or to tell of the wife and boys. But on the whole the book is just what its title says it is: the story of an audacious man who by his own efforts and the aid of a fully appreciative wife achieves enduring fame.

—E. R. SPENCER.

JUNE MOON. By Ring Lardner and George S. Kaufman. (Scribner's, $2.00).

In reply to a request for his opinion of the new music a "wisecracker" replied that it probably is a lot better than it sounds, and, in just that sense, "June Moon" is a lot better than it seems. For it seems to be merely a succession of rapid-fire lines of a vaudeville brand of cleverness, strung together upon a none-too-secure strand of plot. It is

UNION ELECTRIC BUYS PLANE TO SURVEY ROUTE FOR LINES

The Union Electric Light & Power Co. has purchased a trimotored airplane to be used for surveying transmission lines and for patrolling them. The ship, a Ford monoplane, cost $55,000, will be delivered in about 10 days.

The plane will be used to patrol transmission lines between Keokuk, Ia., St. Louis and Riverdines, Mo., and to survey more than 500 miles of proposed lines leading from the new hydro-electric development of the company on the Osage River. Tests have shown that airplanes are valuable in determining the best location for transmission lines, company officers say.

The plane is capable of carry-

BERNARR MACFADDEN

—what manner of man is he?
—what are the inside facts of his phenomenal power?
—what are the methods by which he exerts upon millions of Americans the influence Bernarr Macfadden, a figure of profound importance in all walks of life—is now for the intimately revealed and critically appraised

Bernarr Macfa[illegible]
A Study in Success
by CLEMENT WOOD

This book is an appraisal and interpretation of physical culturist and leader in the press who stands today on the pinnacle of success. Macfadden's remarkable career and [illegible] kinship to modern American [illegible]

The True Story of Bernarr Macfa[illegible]
by FULTON OURSLER

A FACT-NARRATIVE of a man's [illegible] The true story of a boy who [illegible] wealth, glory and power. An [illegible] that starts from boyhood and reveals Macfadden's rise to fame. $2.50.

Chats with [illegible] Macfadden Fa[illegible]
by GRACE PERKINS

Here is an intimate visit behind the [illegible] into the home of one of the most interesting [illegible] the country, the actual conversations [illegible] Macfadden's principles of family [illegible]

At All Book[illegible]
LEWIS COPELAND CO[illegible]

# Of Making Many Books

JOHN G. NEIHARDT

AUDACIOUS AUDUBON—By Edward A. Muschamp (Brentano's, New York, $3.50).

A well chosen title that serves to express a closely followed theme is Muschamp's "Audacious Audubon." The style of the writer is not good. The use of trite phrases is frequent enough in the first chapters to cause the reader some annoyance, but farther along the numerous quotations from Audubon's journal begin to appear and soon the defects of style are lost in the interesting personality of the subject.

Audacious Audubon! Was there ever a man so audacious as he? It took audacity to woo and win the woman he did; beautiful and sensible Lucy Bakewell. And then to take her into the wilderness along the Ohio and Mississippi Rivers and to leave her there to raise her boys while he went chasing and painting birds!

After losing nearly all of the money he and his wife had, he concluded that he did not want to be a merchant after all, that his talent ought to be put to some use, and that he would use it in painting all the birds of America and then have these pictures published life-size and in natural colors!

How he fails to secure a publisher in America, how he goes to England financed by his wife, who teaches school to raise the money, how after 12 years and several trips across the ocean the wonderful book was published and paid for by Audubon himself, is well told and enlivened by copious notes from Audubon's journal and with quotations from contemporaries.

It is almost unbelievable that a man could persuade any publisher to undertake to publish four volumes three feet three inches long, two feet five inches wide and three inches thick, full of life-sized, natural-colored bird pictures, 1065 figures in all. Of course they were such pictures as had never been seen before; but even then it required audacity to sell the idea to the publisher, and a great deal more to sell the books themselves. And they had to be sold to pay the publisher. They were sold by Audubon himself at $1000 a set, 170 sets of them, away back in the 1830's. Talk about modern salesmanship! Audubon was an audacious salesman.

There are many interesting items in the book that are not illustrative of the audacity of the man, but they are delightful reading and as the author may be pardoned for stepping aside to give the rattlesnake controversy or to tell of the wife and boys. But on the whole the book is just what its title says it is: the story of an audacious man who by his own efforts and the aid of a fully appreciative wife achieves enduring fame.

—E. R. SPENCER.

JUNE MOON. By Ring Lardner and George S. Kaufman. (Scribner's, $2.00).

In reply to a request for his opinion of the new music a "wisecracker" replied that it probably is a lot better than it sounds, and, in just that sense, "June Moon" is a lot better than it seems. For it seems to be merely a succession of rapid-fire lines of a vaudeville brand of cleverness, strung together upon a none-too-secure strand of plot. It is that, but it is also something better, for the rapid-fire lines are invariably amusing; the laughable situations always reveal character; and the characters have foibles so universal in nature that after reading "June Moon," we know a little bit more about the amusing, if none too lovely, spots in ourselves and in our neighbors than we had known before the experience. And the experience itself is great fun.

Probably all of us have wondered what sort of a person wrote the sentimental songs which we in our youth sang with so much more callow enthusiasm than musical discrimination and the other too-similar songs which the young people of today are in like manner singing. Mr. Ring Lardner and Mr. George S. Kaufman have set themselves the task of showing us. What we see is a mixture of egoism, ignorance, sentimentality, earnestness, and naivete—in other words, a creature with whom everybody who knows himself is quite familiar. To say that the play is sufficiently entertaining to delight the Tired Business Man is an insult neither to the Tired Business Man nor to the play. Of course, in reading "June Moon," we do not feel ourselves to be in the presence of drama. The plot, which seems to have worked itself out as a surprise both to the audience and to the authors—it is just that well-knit, poor thing!—is one of the factors which takes care of that. FANNIE COOK.

CLOSE-HAULED, by Henry K. Pasma. (Stokes.)

If you will disregard the publisher's contention that "Close-Hauled" contains some or the finest sea writing since Conrad, this saga of Henry K. Pasma should afford an evening or two of delightful entertainment.

Let any publisher launch a new writer to the tune that he smacks of some revered genius, and we feel at liberty to unsheath the literary yard-stick. Having unsheathed, measured, and decided that "Close-Hauled" bears no similarity to Conrad in either tone or treatment, let the yard-stick be sheathed, forgotten, and let "Close-Hauled" stand on its own legs. It has, indeed, rather sturdy legs of its own.

In the beginning we are given a warmly intimate picture of the author's early boyhood in Friesland. This is presented in painstaking detail and seems to be a labor of love. Reared among the sturdy, church-going middle-class, the author foregoes a position in his father's exporting business and at the age of 13 signs on a sailing vessel as cabin boy. Follows a voyage up the Baltic with the trials and tribulations of a landlubber being initiated into the hardbit school of those who go down to the sea in windjammers. The account of this voyage fills a hundred pages of a three hundred-odd page book.

Autobiographer Pasma is best as a chronicler of detail, and in this he is always illuminating. When he falls to philosophizing he becomes heavy and sometimes pedantic, and one is conscious of listening to an orator delivering platitudes not too successfully clothed.

The book is sponsored in a foreword by Mr. Edward M. Bok.—L. F. Nebel.

# CLEMENCEAU BOOK DENOUNCES U. S., ASSAILS PERSHING

## French War Premier in Posthumous Work Criticises Delay in Sending American Troops to Battle

By the Associated Press.

NEW YORK, April 12.—Georges Clemenceau's last sharp retort to his late antagonist, Marshal Ferdinand Foch, was issued in book form here today, under the title, "Grandeur and Misery of Victory."

Writing beside his deathbed, he took the ghost of the allies' Generalissimo to task for "recriminations and abuse," and accused America of greedy materialism.

The Treaty of Versailles, to the wartime Premier of France, who died only recently on completion of this final book, was mutilated by America's "separate peace."

President Wilson is regarded as a visionary, with an insufficient knowledge of Europe to carry out his ideology.

And Gen. Pershing comes in for comment for what Clemenceau called a "fanatical determination to delay the arrival of the Star-Spangled Banner on the battlefield."

For this delay in the empayment of the American forces, Clemenceau largely blamed Foch's "hesitancies and temperings of authority."

"The Marshal," he wrote, "had the power to command. On his own admission he preferred to 'suggest.'"

It was largely on the reputation Foch made at the battle of the Yser, which checked a German advance in 1914, that Clemenceau recommended the Marshal in April, 1918, for the supreme command of the allied armies. He took command April 14.

**Row With Pershing.**

Then the "rather serious disagreement with Gen. Pershing" developed.

"The American troops, Clemenceau said, "in the first rank as far as bravery is concerned, were first and foremost excellent soldiers in a state of mere improvisation."

During the spring of 1918, Clemenceau said, he importuned Pershing to send into action in the French ranks "the first American contingents that were considered sufficiently trained so as to relieve us as much as possible at the sharpest pinch of such a crisis of manpower as our armies had never known before."

But Pershing "owed it to the romantic side of America's intervention to form a self-contained American army, a duty I never failed to acknowledge.

"His Government, his country, his army even, kept him in suspense, and the more I insisted the more the American General resisted."

**Calls Foch Insubordinate.**

Clemenceau also accused Foch of insubordination in refusing to transmit a telegram containing a summons to the plenipotentiaries of Germany to Versailles to receive the text of the peace preliminaries fixed by the allies.

As for President Wilson, "he acted to the very best of his abilities in circumstances the origins of which had escaped him and whose ulterior developments lay beyond his ken."

Edward M. House, he regarded as "a spercivilized persons escaped from the wilds of Texas, who sees everything, who understands everything, while never doing anything but what he thinks fit, knows how to gain the ear and respect of everybody," and "Mr. Hoover, who was conspicuous for the stiffness of the man whose nerves are at the end of their tether."

In France, Clemenceau concluded, "the vital spark is gone."

**Greed Versus Self-Respect.**

"Our allies, dis-allied, have contributed largely to this result and we have never done anything to deter them. England in various guises has gone back to her old policy of strife on the continent, and America, prodigiously enriched by the war, is presenting us with a tradesmans account that does more honor to her greed than to her self-respect. * * *

"Grown rich in the war, America is, if we can believe the experts, setting out to ruin us by intercepting, for the extravagances of her budding nouveaux riches, the sums that we are to receive as reparations for the damage caused by Germany.

"At the same time she is a thorn in the side of England, who can no longer aspire to the dominion of the seas under the pretext of 'freedom.' All the new Central Europe is in a state of turmoil as a result of the recrudescence of violent activity on the part of a Germany, who, with the unwitting help of the English and Americans, is preparing to start on another criminal venture before she has expiated the last."

"Above all," he warns America, "do not be so ingenuous as to believe that you will disarm, by methods of persuasion, the Powers who see you strengthening against every eventuality your means of defense, which might turn into means of aggression."

"Grandeur and Misery of Victory" is published in this country by Harcourt, Brace & Co., and was carried in part by Collier's Weekly, which holds joint copyright for the United States.

# WALSH DEFENDS WILBUR ON POWER LEASE IN MONTANA

## Senator From Western State Upholds Secretary for Dropping Application of Minneapolis Man.

By the Associated Press.

WASHINGTON, April 12.—Interior Department officials said last night that the Montana Power Co. had declined a proposal by Secretary Wilbur for development of the Flathead, Mont., river sites, but that negotiations toward a lease still were in progress.

Secretary Wilbur's proposal is understood to have been that the company pay $50,000 a year while the power project was under construction; $104,000 a year until power developed reached a total of 68,000-horsepower, and an increasing rate as developed power increased beyond the latter figure.

Disclosure of the status of negotiations followed a defense by Senator Walsh (Dem.), Montana, of the action of Secretary Wilbur in making the proposal to the power company on behalf of the commission.

Speaking in the Senate, Walsh indorsed Wilbur's "apparently" abandoning consideration of application for a development permit by Walter H. Wheeler, Minneapolis engineer. The Montana Senator insisted he held no brief for the power company, but said he w : determined that the sites should not longer lie idle.

"There is no reason why I should be disposed to favor the company," Walsh declared. "Neither I nor my colleague (Senator Wheeler) would be here if those allied with the Montana Power Co. had their way."

**Contempt of Senate.**

Attacking a statement by Benjamin Marsh, secretary of the People's Lobby, Walsh asserted that Marsh was guilty of contempt of the Senate because of his remarks. Marsh's statement, issued Thursday, declared that Walsh was "acting like a lobbyist for the Montana Power Co. would act" in opposing an effort by Marsh to have introduced in the Senate a resolution halting issuance of a lease for development of the power sites until further investigation could be made by a Senate committee.

Marsh promptly issued a statement attacking Walsh's speech on the floor, with the assertion that "the ability which enabled Senator Walsh to serve so acceptably for years as attorney for the Anaconda Copper Co., tied up with the Montana Power Co., is sufficient to enable him to realize the difference between an honest lease for a 50-year term, and public development of power."

Walsh said he had no intention of pressing the charge that Marsh was in contempt of the Senate.

"I shall endeavor to bear with what fortitude I can the attack made on me," said Walsh, adding, "I am sure the declaration on his part was made without reflection."

**Frazier Interrupts.**

Senator Frazier (Rep.), North Dakota, chairman of the Indian Affairs Committee, interrupted Walsh to ask about the fundamental relative merits of the development proposals of the power company and of Wheeler.

"I know the Indians are anxious to have the sites developed," Frazier said, "but they are also eager to get the best deal possible."

Walsh said that there is in fact only one application for development before the Federal Power Commission—that of the Rocky Mountain Power Co., subsidiary of the Montana Power Co. He said Wheeler's proposal was merely an application for a preliminary permit, at the expiration of which he would be at liberty to pursue or to drop his plans to develop power for fertilizer manufacture and other industries.

# New York Day by Day

By O. O. McIntyre

NEW YORK, April 12.

THE growing popularity of the medium priced tearoom is wrinkling brows of proprietors of expensive cafes. The tearoom was once confined only to Greenwich Village. It was a small, candle-lit basement decorated in chints and as Victorian as a lacy valentine.

Such places were presided over by a sort of high priestess in sandals and a Grecian robe. She was usually a disappointed artist, sculptor or writer and her patrons were allied in some remote manner with the arts. Painting ashtrays, making lamp shades or pounding brass.

But in the past five years the tearoom has taken on a Tudor splendor and jumped northward. Almost every block in the business and residential section has several. As they grow in number they grow in grandeur. Decorators are brought from Europe to floss them up.

The tearoom today is managed by alert men and women with a practical knowledge of business. The clientele has changed. Innumerable theater parties in evening dress will be found dining there. Executives go there for conferences away from jazz music and other rumblddies.

Nearly every fashionable hotel has a tearoom or as nearly. They prosper largely on trade of patrons registered at these inns. The tearooms offer luncheons from 60 cents to $1 and dinner from $1 to $2. The food is served by attractive young waitresses.

The culinary appeal is especially for those who enjoy "home cooking." Many owners are from the South and have succeeded in transplanting colored cooks who are adept at making cornbread, beaten biscuits, real pan gravy and home-made pies and cakes and the like.

Surprisingly enough, the best and most widely patronized tearooms are in the perfumed purlieus of Madison avenue, Sutton place, Park and upper Fifth avenues. There are a number paying from $50,000 to $60,000 a year rental. And packed to capacity.

FOUR hard-boiled brothers of a chorus beauty recently decided to visit a married gentleman who had been paying attention to their sister and learn his intentions. She telephoned him: "My brothers are on the way to fix you." This was six weeks ago and he is still missing.

THE orchid bill of a Hollywood motion picture magnate is $100 a day. They are sent to a young debutante 26 years his junior.

A FLORIST tells me he has several bachelor customers whose bills are from $500 to $2000 monthly. His biggest single order came from the Prince of Wales on his last visit. The Prince attended a dinner party the night before and next morning each lady present—72 in all—received two dozen lovely and expensive roses.

I ANTICIPATED a kick in picking up the Mouthpiece, the newest in magazines in New York, designed, its sponsors say, as "a medium of communication between the underworld and the upper." But found it as dull as dishwater. Yet it is a good idea.

HARRY RICHMAN is said to have topped the salaries of all stage performers, at least for one week, recently. His income from his night club, stage, movie and other activities reached $12,500 for a seven-day period.

IN his airplane smash Fred Stone lost his famous shrill whistle. His tongue hung by a shred and was patched up by surgeons, but a scar prevents the proper curl. He spends hours practicing, like a small boy, and says he will overcome the trouble.

"COME up some day," invites Bronx Zoo attendant, "and we'll dig up some human interest for you."

Yes, and have that monkey house keeper chase me again.

(Copyright, 1930)

MUSIC

## Roland Hayes

By THOMAS B. SHERMAN

ROLAND HAYES, the Negro tenor, disclosed a subtle and affecting art in a song recital given at the Coliseum last evening. His program was remarkable for its high quality and his singing was a revelation of what can be done with an ordinary voice when it is at the disposal of superior artistic gifts.

The first three divisions of the program included numbers by Purcell, Handel, Saint-Saens, Dupare, Schubert, Schumann and Rachmaninoff, and, as is usual at Hayes' concerts, the last group was composed entirely of Negro spirituals.

Though the Negro tenor's mental and emotional compass is sufficient to embrace music of all types, the nature of his voice is such as to make him most effective in the more delicate and lyrical songs. He is apparently quite aware of that for his programs never run very largely to numbers conspicuous for their dramatic force.

Schubert's song "Du Bist Die Ruh," which led the third group of his concert last evening, was the finest possible example of deeply felt emotion tempered by a fastidious sense of values. The extent of his feeling was suggested rather than displayed for he was practising a consistent restraint and at the same time making very close distinctions of volume and color.

Henry Purcell's song, "When I Am Laid Away in Earth," was also a memorable artistic achievement—an achievement that served to remind one that England must have produced great music at at least one point in her history.

Strangely enough, Hayes was least effective in the group of Negro spirituals. The elegance of phrasing and refinement of dynamics which raised the art songs on his program to such a high level robbed these naive folksongs of an essential simplicity. It was like carrying potatoes in a plush-lined basket.

A large audience gave all the usual evidences of great enthusiasm, and apparently were not disconcerted by the unfavorable acoustic properties of the auditorium. Hayes sang a number of encores, among them being Beethoven's "Adelaida."

# HEAVY GUARD READY TO KEEP EASTER PEACE IN JERUSALEM

## Christians, Jews and Moslems to Observe Religious Festivals in Next 10 Days.

By the Associated Press.

JERUSALEM, April 12.—Elaborate precautions have been taken by the Palestine Government and the police to preserve order during the next 10 days, the Christian Easter, the Jewish Passover and the Moslem festival of Nebi Musa, all occurring at approximately the same time. The Moslem festival began yesterday.

To prevent conflict among the various worshipers, detachments of troops and machine gun posts have been placed at the Damascus and Jaffa gates of the city. Armored cars are being held in readiness, and British police armed with rifles are patrolling the streets. There was no violence yesterday though a much larger influx of Arabs from the surrounding country was observed than in previous years.

A detailed program regulating the hours at which processions organized by the different religious bodies may take place has been drawn up. It also restricts them to certain routes. The Arab executive has issued a proclamation conveying greetings to all on the occasion of the festival.

**Col. Homer Wheeler Dies at 84.**

By the Associated Press.

LOS ANGELES, Cal., April 12.—Col. Homer Wheeler, 84 years old, for 40 years attached to the Fifth U. S. Cavalry, died at his home here yesterday. He retired from active service in 1911.

# SOCONY AND VACUUM SAY MERGER IS LEGAL

## Reply to Government's Contention That It Would Violate Dissolution Decree.

The Standard Oil Co. of New York and the Vacuum Oil Co., in an answer filed yesterday in Federal Court here to the Government's petition that they be restrained from completing a proposed merger of the Vacuum company with the Socony Oil Co., on the ground that this would be in violation of the decree of 1910 dissolving the Standard Oil monopoly, declare that the proposed merger will in no way violate that decree.

The answer declares there is no provision in the decree prohibiting the union of any two of the subsidiaries of the Standard after they were freed of the domination of the parent company. Any such prohibitory clause, it is contended, would be unlawful. The answer recites:

"The object of the contract" (of merger) "here at issue is and its effect will be to enable Socony and Vacuum each to help meet its needs in this country and abroad, arising from organic developments in the industry, by availing itself of the complementary resources and facilities of the other.

"Vacuum now needs for the distribution of its specialized products the use of the distributing facilities of Socony and in turn the union will aid Socony in that further widening of those facilities which is called for by the modern trend of industry.

"Abroad the important businesses as carried on by Vacuum and Socony need the union for the resulting stability and added strength in competition with the much stronger foreign interests, which are under present conditions much more advantageously circumstanced in those countries.

"Vacuum's present business there needs the production of the base afforded by Socony's crude supplies and refining facilities for gasoline, and in turn the union will afford opportunities for Socony's development in foreign markets along its characteristic lines. In addition, the two companies are in various ways affected in their business abroad by the general conditions and tendencies which call for the union of their interests in this country."

# AUTOBIOGRAPHY TO BE READ AT FUNERAL OF JOHN MAULE

## Services for Coal Operator Who Died at 94, to Be Held Tomorrow.

Funeral services for John Maule, 94 years old, who died Thursday at St. Vincent's Home for the Aged, Belleville, will be held at 2 p. m. tomorrow in the Burke chapel in East St. Louis, where the Rev. D. C. Boyd will read passages of the aged operator's autobiography, telling of early experiences in the coal fields of St. Louis County and Illinois.

Maule, who was born in Scotland, has told of buying mine props from Ulysses S. Grant, who delivered them to his mine in St. Louis County with an ox team. He retired 15 years ago, leaving his property in charge of his sons. He married twice and had 21 children, of whom 11 survive.

**Steamship Movements.**

ARRIVED.

Southampton, April 11, Majestic, New York.

SAILED.

Naples, April 11, Adriatic (from New York) for Southampton.

Southampton, April 11, Berlin, New York; George Washington, New York; Statendam, New York.

Hamburg, April 11, Hamburg, New York.

New York, April 11, Paris, Havre.

Shanghai, April 11, President Jefferson, San Francisco.

Antwerp, April 11, Westerland, New York.

# J. A. LANIUS, TEACHER FOR 62 YEARS, DIES

## Palmyra Educator, Father of Mrs. C. M. Hay, Succumbs at Barnes Hospital.

James A. Lanius of Palmyra, Mo., veteran Missouri educator and father of Mrs. Charles M. Hay, 9 Windermere place, died at Barnes Hospital last midnight. He was 83 years old, and had been in failing health for the last year, never completely recovering from an operation three years ago. He had been in the hospital a week.

Although he suffered an accident in childhood which left him a cripple for life and necessitated the use of crutches, he was absent from the classroom only five and a half days in 62 years of teaching. He retired in 1925. Two years later he became blind, but continued to keep pace with modern events through use of the radio.

Mr. Lanius was born July 12, 1846, at Louisiana, Mo., and was educated at Central College, Fayette, Mo. He was married to Miss Eleanor Bird, Harrodsburg, Ky., in 1872. They became the parents of five children, all of whom are college graduates. Of the five, three are educators and one is a minister. Besides Mrs. Hay, the daughters are Mrs. S. A. Stewart, who has been a missionary in China for 30 years, and Mrs. Carl Trowbridge, who assists her husband in conducting a college at Weaverville, N. C. The sons are the Rev. C. V. Lanius, who lives in Illinois, and Tudor Lanius, professor of English in a college at Grand Rapids, Mich.

Throughout his academic career, Mr. Lanius taught classical languages and was considered one of the best authorities on Latin in Missouri. From 1874 to 1884, he was vice president of the old Smith Academy in St. Louis. He was principal of Centenary Academy at Palmyra from 1884 to 1891, and from 1898 to 1913 was president of the Methodist College at St. Charles, Mo. He also taught Latin and Greek at Pritchett College, Glasgow, Mo., and Latin at Palmyra High School where he served until his retirement.

Besides distinguishing himself as a teacher, Mr. Lanius originated the plan for correlating the various Methodist schools in Missouri into "a State-wide organization, headed by Central College. Under this plan, which was put into effect in 1899, graduates of the intermediate institutions have been sent to Central College for completion of their academic work.

The body will lie in state at undertaking parlors at 1905 Union boulevard today and funeral services will be held at Palmyra at 3:30 p. m. tomorrow.

# CHARLES A. HARNETT FUNERAL

## Services for Realty Dealer Tomorrow in East St. Louis.

Funeral services for Charles A. Harnett, 5171 Waterman avenue, who died Thursday at Missouri Baptist Hospital of pneumonia following a fracture of the hip, will be held at 2 p. m. tomorrow at Immanuel Evangelical Church, East St. Louis.

Mr. Harnett, who was 49 years old and had dealt in real estate, largely on the East Side, for 20 years, was attempting to straighten a bumper on his automobile near Granite City three weeks ago when it broke and he fell to the pavement. He is survived by his widow and a daughter.

**Brig.-Gen. M. M. Milton Dies.**

By the Associated Press.

ROANOKE, Va., April 12.—Brigadier-General Marshall M. Milton, artillery reserve, 50 years old, of Staten Island, N. Y., died yesterday after a brief attack of pneumonia. He served as Colonel during the World War.

CHURCH NOTICES

## CHRISTIAN SCIENCE

THE CHURCHES NAMED BELOW ARE ALL BRANCHES OF THE MOTHER CHURCH, THE FIRST CHURCH OF CHRIST, SCIENTIST, BOSTON, MASS. Subject of the Lesson-Sermon at each church: "Are Sin, Disease and Death Real?" GOLDEN TEXT: John 8:31, 32. Continuous Services Every Day in the Week. SUNDAY SERVICES ARE HELD AS FOLLOWS: FIRST CHURCH—Kingshighway and Delmar boulevard: 11 a. m. and 7:30 p. m. SUNDAY SCHOOL—11 a. m. READING ROOM—Suite 1000 Arcade Building, Pine and Seventh sts.: 9 a. m. to 5 p. m. daily, except Wednesday, 9 a. m. to 7:30 p. m.; Sunday, 2 to 5 p. m. SECOND CHURCH—Union boulevard and Enright avenue: 11 a. m. and 8 p. m. SUNDAY SCHOOL—11 a. m. READING ROOM—Suite 1000 Arcade Building, Pine and Seventh sts.: 9 a. m. to 5 p. m. daily, except Wednesday, 9 a. m. to 7:30 p. m.; Sunday, 2 to 5 p. m. THIRD CHURCH—Union boulevard and Cabanne avenue: 11 a. m. and 8 p. m. SUNDAY SCHOOL—11 a. m. READING ROOM—Suite 1000 Arcade Building, Pine and Seventh sts.: 9 a. m. to 5 p. m. daily, except Wednesday, 9 a. m. to 7:30 p. m.; Sunday, 2 to 5 p. m. FOURTH CHURCH—Union Park Road: 11 a. m. and 7:30 p. m.; morning sermon, "Are Sin, Disease and Death Real?" SUNDAY SCHOOL—11 a. m. READING ROOM—Suite 1000 Arcade Building, Pine and Seventh sts.: 9 a. m. to 5 p. m. daily, except Wednesday, 9 a. m. to 7:30 p. m.; Sunday, 2 to 5 p. m. FIFTH CHURCH—Union boulevard and Page avenue: 11 a. m. and 8 p. m. SUNDAY SCHOOL—11 a. m. READING ROOM—Suite 1000 Arcade Building, Pine and Seventh sts.: 9 a. m. to 5 p. m. daily, except Wednesday, 9 a. m. to 7:30 p. m.; Sunday, 2 to 5 p. m. SIXTH CHURCH—Grand and Bates avenues: 11 a. m. and 8 p. m. SUNDAY SCHOOL—11 a. m. READING ROOM—Suite 1000 Arcade Building, Pine and Seventh sts.: 9 a. m. to 5 p. m. daily, except Wednesday, 9 a. m. to 7:30 p. m.; Sunday, 2 to 5 p. m. SEVENTH CHURCH—Gravois and Grand: 11 a. m. and 8 p. m. SUNDAY SCHOOL—11 a. m. READING ROOM—3102 S. Grand: 9 a. m. to 5 p. m. daily, except Wednesday, 9 a. m. to 7:30 p. m.; Sunday, 2 to 5 p. m. EIGHTH CHURCH—Easton avenue and Taylor: 11 a. m. and 8 p. m. WEDNESDAY EVENING MEETINGS IN ALL CHURCHES AT 8 o'clock. READING ROOMS—Suite 1000 Arcade Building, Pine and Seventh sts.: 9 a. m. to 5 p. m. daily, except Wednesday, 9 a. m. to 7:30 p. m.; Sunday, 2 to 5 p. m.

CHURCH NOTICES

## PALM SUNDAY

Second Presbyterian Church

Westminster and Taylor

John W. MacIvor, Minister

11 A. M.—"King of Glory."

8 P. M.—Easter's "PEARAT HAVEN." A. Intzy, choirmaster.

CHURCH NOTICES

## Noonday Lenten Services

Twelfth Season Under the Metropolitan Church Federation

### Christ Church Cathedral

12:00—12:35

Monday—Dr. Kyle M. Yates of Louisville

Tues., Thurs.—Dr. Geo. W. Truett of Dallas

### Good Friday Services

at the Theaters

12:00—1:00

FOX—Dr. James Crowther

LOEW'S—Dr. Arnold Hilmer Lowe

ORPHEUM—Dr. Yates

AMBASSADOR—Dr. Truett

CHURCH NOTICES

## LUTHERAN NOONDAY SERVICES

EVERY DAY EXCEPT SATURDAY AND SUNDAY 12:00-12:30 NOON

Hear the Holy Week Speaker

PROF. O. KRUEGER

Concordia, Mo.

Sacred Subject: The Great Redeemer

Monday: Christ, the Lord of Life

Tuesday: Christ, the Saviour of Publicans

Wednesday: Christ, the Saviour of Sinners

Thursday: The Risen Savior.

Chaplain: Rev. L. V. Bohlken

Good Friday Services at 10:00 A. M. and 12:00 Noon

American Theatre, 6th & Locust
Capitol Theatre, 2nd & Market
Grand Theatre, Grand & Delmar
Lindell Theatre, Grand & Lindell
Missouri Theatre, 4th & Market
Rialto Theatre, Grand & Lindell
Shenandoah Theatre, Gravois & Ohio
Strand Theatre, Grand & Lindell

Speaker: Rev. H. Bode

THE PUBLIC IS CORDIALLY INVITED

Placed by Lutheran Publicity Organization

# UNION ELECTRIC BUYS PLANE TO SURVEY ROUTE FOR LINES

The Union Electric Light & Power Co. has purchased a trimotored airplane to be used for surveying transmission lines and for patrolling them. The ship, a Ford monoplane, cost $55,000, will be delivered in about 10 days.

The plane will be used to patrol transmission lines between Keokuk, Ia., St. Louis and Riverdines, Mo., and to survey more than 500 miles of proposed lines leading from the new hydro-electric development of the company on the Osage River. Tests have shown that airplanes are valuable in determining the best location for transmission lines, company officers say.

The plane is capable of carrying 13 passengers but will have places only for eight, the remaining space being arranged for the carrying of supplies to the Osage river project.

**Mormons Against Masons, K. K. K.**

By the Associated Press.

INDEPENDENCE, Mo., April 12.—After debating most of the day, the reorganized Mormon Church, at its conference celebrating the centennial of Mormonism late yesterday adopted a resolution disapproving membership of its communicants in secret societies, "such as the Masons, the I. W. W. and the K. K. K." The resolution asserts memberships in benevolent or insurance orders that are not secret "will be tolerated, but not encouraged."


## BERNARR MACFADDEN

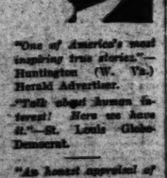

—what manner of man is he?
—what are the inside facts of his phenomenal rise to power?
—what are the methods by which he exerts his influence upon millions of Americans?

Bernarr Macfadden—a figure of profound interest to Americans in all walks of life—is now for the first time intimately revealed and critically appraised:

### Bernarr Macfadden

*A Study in Success*

*by* CLEMENT WOOD

This book is an appraisal and interpretation of the physical culturist and leader in the publishing industry, who stands today as the pre-eminent exponent of health and vitality through right living. The author analyzes Macfadden's remarkable career and evaluates his relationship to modern America. $2.50.

### The True Story of Bernarr Macfadden

*by* FULTON OURSLER

A FACT-NARRATIVE of a much discussed American—the true story of a poor boy who won health and wealth, education and power. An intimate biography that starts from boyhood and reveals, step by step, Macfadden's rise to fame. $2.50.

### Chats with the Macfadden Family

*by* GRACE PERKINS

Here is an intimate visit behind the scenes—glimpses into the lives of one of the most interesting families in the country—the actual demonstrations of the value of Mr. Macfadden's principles of family life. $2.50.

"One of America's most inspiring true stories."—Huntington (W. Va.) Herald Advertiser.

"Tells what human interest! Here we have it."—St. Louis Globe-Democrat.

"An honest appraisal of a great man."—Indianapolis Star.

"A remarkable character with an unusual career."—Miami Herald.

"A complete handbook for child training."—Boston Globe.

"Sensible and straightforward."—Atlanta Journal.

*At All Booksteres or from*

LEWIS COPELAND CO., 119 W. 57th St., New York


# WASHINGTON DAY BY DAY

WASHINGTON, April 12.

ALTHOUGH nearing his ninetieth birthday, George Scott Graham is performing probably the most difficult and exacting task he has been called upon to do in his 17 years in Congress.

The gray-haired, pince-nezed Pennsylvanian is looking into this question of prohibition. As chairman of the House Judiciary Committee, for more than a month he has been about that job.

Day after day he has taken up his station in the huge committee room on the third floor of the House office building. Surrounded by colleagues much younger than he, his presence on the large horseshoe desk with its velvet curtain background has given dignity to this curious congressional investigation. He has heard prohibition alternately reviled and praised by scores of witnesses. He has been forced to silence hisses as well as applause among those who daily crowd into every available bit of space in the committee room.

* * *

BUT the elderly Judiciary chairman has from the beginning made it plain that he intended to be fair. Although he is personally opposed to prohibition as it exists, he said at the outset that all who cared to present their views would be heard, regardless of how long it would take. And he has let it be known that he is chairman of the committee.

Early in the hearings, Representative Yates resented the applause coming from the wets when one of their witnesses scored what they thought was a good point. When the Illinois Congressman-at-Large declared indignantly, "If we are going to have a town meeting here, I shall withdraw," Graham retorted with a show of spirit:

"I have asked the audience to restrain its emotions, but it seems impossible for them to do so. The chairman can't throw them out personally and bodily. And besides, the chairman wants an audience to listen to the testimony."

* * *

THIS is nothing new to Graham—conducting such a congressional investigation. Capitol Hill still remembers him in such a role as far back as 1919. It was then that he headed the famous "smelling committee"—that special group of Republicans who "sniffed" war expenditures under the Democratic administration for traces of corruption.

For 60 years Graham has been intimately connected with the profession of law. He has been successful both as practitioner and as teacher. He was elected for six consecutive terms of six years each as District Attorney of Philadelphia County, then voluntarily retired to the private practice of law. He has also been professor of criminal law and procedure in the University of Pennsylvania.

He is kindly by nature, and delights in having his colleagues consult him on legal questions. He is an indefatigable worker. Especially has this been true since the prohibition hearings were begun.

**SO WE HAVE HEARD.**

From the Glasgow (Scotland) Evening Times:

THERE is still a good deal of

WHY be WITHOUT capable HOME HELP? Make KNOWN your wants in these Columns and Get IT



## DEATHS

Adelsdorf, David — Walter, Helen H.
Bonsaint, Margaret — Pehl, Elizabeth
Burke, John A. — Pellito, Josephine
Fitzgerald, Joseph — Reid, August F. Sr.
Corbett, William — Rice, Frances H. Ed
Fallon, Ackman — Rickert, Frank
Fritz, Fred Jr. — Rock, Christ
Gibson, James S. — Schmidt, Henry
Hampton, Margaret — Stanton, Katherine
Harnett, Chas. Alvin — Thory, Jasper E.
Kopf, George — Veltman, John C.
McCue, James — Warman, Henry W.
Manie, John Sr. — Wilkie, Robert
Mellone, Mary — Wurst, Andrew C. S.
Mooney, Michael T.

ADELSDORF, DAVID—Entered into rest suddenly Friday, April 11, 1930. Internment Nashville, Tenn. Bindcloff services.

BUERSKEN, MARGARET (nee Yens)—Entered into rest Friday, April 11, 1930, widow of Bernard Buerskin, dear mother of Mrs. Catherine Haskin, Mrs. Mayme Bertelsman, Mrs. Helen Fitzgerald and Mrs. Eleanor Bruns, our dear sister, mother-in-law, grandmother and great-grandmother.

Funeral on Monday, April 14, at 8:30 a.m. from W. A. Stock & Funeral home, 2117 East Grand boulevard, to Perpetual Help Church. Interment in Calvary Cemetery.

BURKE, JOHN A.—Entered into rest Friday, April 11, 1930, at 4 a.m. beloved husband of the late Mary E. Burke (nee Coughlin), dear father of Margaret, Alice, Edward, Andrew and Ethel Burke, Mrs. Mayme B. Moller, Mrs. Helen Mahoney and our dear grandfather.

Friends from family residence, 6058 Cabanne place, Monday, April 14, at 9:30 a. m., to St. Rose's Church. Interment in Calvary Cemetery.

CARAVELLO, JOSEPH—On Friday, April 11, 1930, 7:40 a. m., beloved husband of Frances Caravello (nee Saporita), dear father of Joaquine and Veniero Caravello, our dear brother, son-in-law, brother-in-law and uncle, in his fortieth year.

Funeral from residence, 6308A Grove avenue, Fine Lawn, Mo., on Monday, April 14, at 8:30 a. m., to St. Paul's the Apostle Church, thence to Calvary Cemetery. (Clark service).

CORBETT, WILLIAM—Entered into rest April 12, 1930, our dear brother, brother-in-law and uncle.

Funeral from the Parker chapel, 15 West Lockwood boulevard, Webster Groves, Monday, April 14, at 9 a. m. Our Holy Redeemer Church, 9 a. m. Interment St. Peter's Cemetery, Kirkwood.

CULLEN, JOHANNA (nee Hanneberry)—Entered into rest on Thursday, April 10, 1930, at 2:30 p. m., widow of John Cullen, dear mother of James M. Hanneberry.

Funeral Monday, April 14, at 8:30 a. m., from Street & Carroll funeral home, 4900 Natural Bridge avenue, to Blessed Sacrament Church. Interment Calvary Cemetery.

FRITZ, FRED JR.—Of Waterloo, Ill., on Friday, April 11, 1930, at 9:30 a. m., beloved husband of the late Frieda Fritz (nee Hitzmann), dear father of Fred Fritz, Karl and Fred Fritz Jr., dear son of Fred and Louise Fritz (nee Kern), dear brother of Otto and Gussie Fritz, Mrs. Theodore (nee Fritz), Hilda and Carroll Fritz, our dear brother-in-law, uncle and nephew, aged 31 years.

Remains will lie in state at Wacker-Helderle chapel, 3634 Gravois avenue, until Sunday morning, 8 o'clock. Funeral at 8:30 a. m. Requiem mass at Our Holy Redeemer Church, 9 a. m. Interment St. Peter's Cemetery, Kirkwood.

GANNON, JAMES S.—Entered into rest on Thursday, April 10, 1930, at 7:40 o'clock p. m., beloved son of the late Patrick and Mary Gannon (nee Dwyer), dear brother of Patrick W., Catherine and Bernard T. Gannon and our dear uncle.

Funeral from Arthur J. Donnelly's parlors, 3846 Lindell boulevard, on Monday morning, April 14, at 8:30 o'clock, to St. Malachy's Church. Interment in Calvary Cemetery. Deceased was a member of Marquette Council No. 433, K. of C., and Holy Name Society of St. Malachy's Parish.

HAMPTON, MARGARET (nee Buckley)—Entered into rest on Friday, April 11, 1930, at 3:45 o'clock p. m., widow of the late Abner Hampton, beloved grandmother of Mrs. Joseph Huamel (nee Dunn).

Funeral from Arthur J. Donnelly's parlors, 3846 Lindell boulevard, on Monday morning, April 14, at 8 o'clock, to St. Catherine's Church, Riverview Garden. Interment in Calvary Cemetery.

HARNETT, CHAS. ALVIN—Entered into rest Thursday, April 10, at the age of 49 years, of 5171 Waterman, beloved husband of Mrs. Sallie I. Harnett, father of Miss Irene J. Harnett.

Remains will lie in state at 429 North Euclid avenue until Sunday. Funeral services will be held Sunday, April 13 at the Emmanuel Evangelical Church, 14th and Illinois avenue, East St. Louis. Burial services by Rev. Jaeger. Interment at Woodland Hill Cemetery, Wood River, Ill. (c)

KOPF, GEORGE—Of 5010A Easton avenue, on Friday, April 11, 1930, at 10:20 p. m., beloved husband of Mary M. Kopf (nee Schaller), dear father of George C. and Arthur J. Kopf, our dear grandfather, father-in-law and uncle, at the age of 68 years.

Funeral Monday, April 14, at 2 p. m., from Weick Bros. funeral home, 2201 South Grand boulevard, to SS. Peter and Paul's Cemetery.

McCUE, JAMES—At Muncie, Ind., entered into rest on Wednesday, April 9, 1930, at 12:15 p. m., beloved son of Margaret McCue and the late Thomas McCue, dear brother of Mrs. H. W. Kellermeyer (nee McCue) and the late Thomas McCue Jr., our dear uncle and brother-in-law, at the age of 38 years.

Remains will be at Wacker-Helderle chapel, 3634 Gravois avenue, after 9 p. m. Saturday, April 12. Funeral Monday, April 14, at 9 a. m., to Mount Carmel Cemetery. Deceased was a member of Mound City Lodge No. 3, State of Missouri, and Amalgamated Association of Iron, Steel and Tin Workers of North America.

MAULE, JOHN SR.—Entered into rest on Thursday, April 10, 1930, dear father of Margaret Maule, Mrs. Janet Kalienbach, James, Eugene and Edward Maule and Mrs. Libbie Roth of East St. Louis, Frank Maule of Carlyle, Ill., William, Alexander and Arthur Maule and Mrs. Mildred Doerr of Belleville, Ill.

Funeral from the Burke funeral home, 3300 State street, East St. Louis, Sunday, April 13, at 2 p. m., to Missouri Cemetery, St. Louis. Interment later in Caseyville Cemetery, Caseyville, Ill. Rev. Boyd of Presbyterian Church, Belleville, Ill., officiating.

MELICAN, MARY—Of 4223 Arco avenue, on Friday, April 11, 1930, at 7 a. m., dear sister of Thomas and Jack Melican of Tulsa, Okla.; dear aunt of Thomas Whalen, Mrs. Mary Shea (nee Whalen), Rev. P. Melican, Sister Roseviihn of St. Joseph's Convent, Raymond, Martin, Mildred and Genevieve Melican, Mrs. Mae O'Connell, Mrs. Jack Heer, and Mrs. E. Rogers, and dear great-aunt.

Funeral from Kriechbaum's new funeral home, 4225 South Kingshighway, Monday, April 14, at 8:30 a. m., to St. Cronan's Church. Interment Calvary Cemetery.

Bradford (Pa.) papers please copy. (c7)

MOONEY, MICHAEL T.—Of 4912 Bulwer avenue, entered into rest on Friday, April 11, 1930, at 12:15 a. m., beloved husband of Augusta E. Mooney (nee Hoff), our dear brother, brother-in-law and uncle, at the age of 65 years.

Funeral Monday, April 14, at 2 p. m., from Math. Hermann & Sons' chapel, Fair and West Florissant avenues. Interment in Friedens Cemetery. (c7)

MUELLER, HELEN M.—On Friday April 11, 1930, darling daughter of Joseph and Catherine Mueller (nee Naber), and our dear granddaughter.

Funeral from the residence, 6344 Elizabeth avenue, Monday, April 14, at 1:30 p. m., to St. Agatha Church. Interment SS. Peter and Paul Cemetery. Kriegshauser service.

PAUL, ELIZABETH—Entered into rest on Friday, April 11, 1930, at 5:45 p. m., at Bridgeton, 2498 Shumard avenue, beloved mother of Gussie Mallinger and Bertha Wulf, our dear mother-in-law, grandmother, great-grandmother and great-aunt, in her eighty-second year.

Funeral at Witt Bros.' chapel, 2929 South Jefferson avenue. Funeral Monday at 2:30 p. m. to Memorial M. E. Church, Jefferson and Accomac streets. Thence to New Picker Cemetery. (c7)

POLITTE, JOSEPHINE—On Friday, April 11, 1930, at 2:45 p. m., beloved sister of Rose and Mary Politte and our dear aunt.

Funeral from Joseph J. Quinn's funeral parlors, 1309 N. Union boulevard, Monday, April 14, at 8:30 a. m., to St. Mathew's Church. (c7)

REED, AUGUST F. SR.—Entered into rest on Thursday, April 10, 1930, at 6:45 p. m., beloved husband of Cecelia Reed (nee Kuhlmann), dear father of August F. Jr. and Charles J., our dear brother-in-law, brother, brother-in-law and uncle.

Funeral from Central Funeral Parlor, 1945 S. Jefferson, on Monday, April 14, at 8:30 a. m., to Immaculate Conception Church. Interment Calvary Cemetery. (c7)

## DEATHS

RICE—FRANCES H. EDGAR—Fell asleep in the Lord, Friday, April 11, 1930, the infant daughter of the late Edward Porter Rice, and mother of the late T. S and M. J. Edgar; born in St. Louis, Mo., Oct. 21, 1841.

Funeral Monday morning at 10 o'clock, from 3621 Olive. Interment private, Bellefontaine Cemetery.

Chicago (Ill.) papers please copy. (c7)

RICKERT, FRANK—Of 6774 Manchester avenue, on Friday, April 11, 1930, at 12:40 a. m., dearly beloved husband of Annie Rickert (nee Stadler), dear father of Mrs. Dorothy Richenberger, Mrs. Pauline Opel, Mrs. Christine Hofmeister, Mrs. Ruth the late John Rickert, dear brother, brother-in-law, grandfather and uncle.

Funeral from Kriechbaum's Chapel, 4101 Manchester avenue, on Monday, April 14, at 2 p. m. Interment Mt. Olivet Cemetery. Funeral Director will open a member of Fraternal Order of Eagles, Aerie No. 1.

SACK, CHRIST—Entered into rest on Thursday, April 10, 1930, at 9:40 p. m., beloved husband of Julia Sack (nee Langwirth), dear father of Mrs. A. L. Harrigan, Mrs. C. J. Hellmund, Mrs. W. Sack and Geo. George L. and Edgar W. Sack, and our dear brother, brother-in-law, father-in-law, grandfather and uncle, in his seventy-second year.

Funeral Monday, April 14, at 2 p. m., from the George L. Fleisch chapel, 5906 Easton avenue, to St. Peter's Cemetery.

SCHMIDT, HENRY—Of 4853 Adkins avenue, entered into rest on Thursday, April 10, 1930, at 6 p. m., beloved husband of Brigitta Schmidt (nee Rinck), dear father of Gerhard, Henry, Mrs. Mathilda and Helen Schmidt and dear father-in-law, brother, brother-in-law, grandfather and uncle, aged 83 years.

Funeral on Monday, April 14, at 8:30 a. m., from Gebken chapel, 3842 Meramec street, to St. Peter and Paul's Cemetery.

STANTON, KATHERINE (nee Burke)—On Thursday, April 10, 1930, at 10:20 a. m. beloved wife of the late William T. Stanton and dear mother of Frank A. and Elizabeth Stanton, Mrs. Henry Bathe and dear sister of May, Paul J. and William J. Duran and our dear aunt, sister-in-law and cousin.

Funeral from Geraghty funeral home, Lindell boulevard at Boyle, on Monday, April 14, at 8:30 a. m., to St. Vincent Cemetery. Interment Mount Olive Cemetery.

TIERNEY, JASPER H.—Entered into rest on Saturday, April 12, 1930, at 7:10 a. m., beloved son of Mrs. Sophie E. Tierny and dear brother of Mrs. Benjamin P. Heckel, John J., Joseph P., Edward, Rachel Thory and Mrs. George W. Fassett.

Funeral from residence, 2819 Caroline street, Monday, April 14, at 2 p. m., to Bellefontaine Cemetery. Murrell Service.

WEAVER, LOUIS B.—Entered into rest on Friday, April 11, 1930, at 4:20 p. m. Dearly beloved husband of Ida Weaver (nee Ratcliff), and our dear brother, brother-in-law and uncle, in his sixtieth year.

Funeral Monday, April 14, at 8:30 a. m., from family residence, Florissant, Mo., to St. Ferdinand's Church and Cemetery. Deceased was a member of St. Joseph's Men's Club and Retail Men's Society. (c7)

WINKLER, ROBERT—Of 1830 Hunt road, entered into rest on Thursday, April 10, 1930, at 5:15 p. m., dearly beloved husband of Minnie Winkler (nee Pruse) and our dear brother, brother-in-law and uncle.

Funeral Monday, April 14, at 3:30 p. m., from the George L. Fleisch chapel, 5906 Easton avenue, to St. Peter's Cemetery. Deceased was a member of Wellston Lodge No. 413, K. of P.; Wellston Chamber of Commerce, Wellston Optimist Club and Retail Florist Association.

WURST, ANDREW C. SR.—On Saturday, April 12, 1930, at 5:15 a. m., beloved husband of Caroline Wurst (nee Schneider), dear father, Sister Mary Gregory, Mrs. Ida, Charles and Andrew Wurst, Mrs. W. A. Ries, Mrs. L. Fischer, dear brother of Annie Schoo, our dear father-in-law, grandfather and uncle at the age of 67 years.

Funeral Tuesday, April 15, at 2 p. m., from family residence, 2724 Utah place, to New Mount Olive Cemetery.

Deceased was a member of Hope Lodge No. 188, K. of P. (c1)

### CEMETERY LOTS

CEMETERY LOT—Beautiful Sunset Burial Park; 6-grave lot; section 8; lot 157. Miland 5847.

CEMETERY LOTS—2, Lake Charles, lots 351-22, section 3; make offer. Address C. C. Thompson, Box 306, Elsinore, Cal. (c7)

### PERSONAL
### RAILROAD AND MOTOR BUS TRAVEL

ATLANTIC PACIFIC STAGES, INC.
All new reclining chair Buses.
Operating on express schedules.
To Chicago Daily
Leave 8:30 a. m.; 12:01 p. m.; 7:30 p. m.; 9 p. m.
Los Angeles express leave daily via the scenic Santa Fe Trail and Grand Canyon Route.
New low fares to all points.
Main Depot, 106 N. 9th st. Central 0166.

Interstate Transit Lines
Union Pacific Stages
Information and Tickets
1801 WASHINGTON Chestnut 3524. (c8)

CONGENIAL young lady desires similar companion; trip to California; reference exchanged. Box P-408, Post-Dis. (c7)

### PERSONAL

PERSONAL—Shizuo Tanigawa, your brother is here now and desires to see you. Kanzo Tanigawa, 910 Market. (c7)

PERSONAL—Phillip ... Brewer, your mother is dying. Come home. Mrs. Minnie Brewer, 2414A N. 15th.

### ADOPTION

BABY Wtd.—To adopt. Box P-309, Post-Dispatch. (c7)

### SPECIAL NOTICES

PERSONAL—Notice is hereby given that we, the undersigned, have purchased the stock of clothing and furnishings located at Roseville, Mo., from Sam Cohen & Co. All creditors, if any, will please present their claims to us within 30 days. Greenberg Mercantile Co., 1329 Washington ave., St. Louis, Mo.

SPECIAL NOTICE—To whom it may concern: This is to give notice that on and after this date, I will not be responsible for any debts incurred by my wife, Fannie Hechman. Samuel Hechman, 7900 Michigan. (7)

## LOST AND FOUND
### Miscellaneous Lost

$20—Lost, automobile accident, Ground from Olive car transfer, Grand to Chouteau; finder please return to Chouteau and Whittier. Box Research. (c)

CAT—Lost, female; yellow; white spot; 15 E. Kingsbury. Lost 11th. Reward. (c)

Call Collar 1055W. reward. (c7)

HORSE—Lost; reward for recovery of 2-yr.-old bay horse, 14 hands, 1 black, 2 white feet; weight 1,000 lbs. Jefferson 2300.

MEMORANDUM BOOK—Lost; near 3d and Pine; reward. Normandy shop; reward.

PURSE—Lost, between Grand and Gravois, Thursday, containing money. Reward. Call Prospect 0140.

SIDEWALK BICYCLE—Lost, black, white front tire with star; liberal reward. Phone Call 5140. 4320 Flora. (c7)

### Dogs Lost

BOSTON BULL—Lost, Thursday, license number 20440; all scares. Call Rhodes 3200.

COLLIE—Lost; white with brown spots. Call Delmar 1700.

DOG—Lost; Boston bull; Saturday, 4229 Morgan ford.

DOG—Lost; small white terrier; has name on collar. Reward. 6 Orlando. Phone Olive 0897W.

DOG—Lost; male, wire-haired, Irish terrier. Main 1100. Haven at. HUDSON 2488J or Main 1100.

DOG—Lost; black and white; bull terrier; answers to name of "Toby"; liberal reward. 5002 Bullion.

POLICE DOG—Lost; gray, female; vicinity 19th and North Market. Return to 1808A North Market; reward.

### Jewelry Lost

DIAMOND RING—Lost; man's; Friday, either station of Grand and Chouteau or between Chouteau and Bates on Grand; reward. Prospect 0734 or GRand 3089W. (c7)

PEARLS—Lost; valued as keepsake; reward. Gibertini 6126.

WATCH—Lost; man's; yellow gold; initial W. R.; reward. Delmar 4309W.

WRIST WATCH—Lost; green gold, 4-link set, Sun. GRand 0797M. (c)

### Found

DOG—Found; wire-haired fox terrier. FOrest 0946. (7)

FOUND BY POLICE.
BICYCLES—District No. 1.
KEY HOLDER AND 3 KEYS—District No. 12.
MAN'S LIGHT GRAY SUIT—District No. 3.

## LUSINESS CARDS
### BRICKLAYING & TUCKPOINTING

BRICKLAYING, tuck pointing, guaranteed work, reasonable prices. Estimates given. Bellefontaine Cemetery, Lindell 1222T. (c8)

BRICK FORCMEN, caravan; expert on alterations; cash or time. CAbany 3020. (c8)

TUCK POINTING—Rebuilding chimneys; brick work, water proofing specialist; 5-year guarantee; all work done by concrete work. Economy Building Repair Co., 3531 N. Grand. Open evenings. Fitzpatrick 7526. Laclede 3154. Ask. (c8)

## PROFESSIONAL

OBSERVE LENTEN SEASON—Slenderize; daily, one month, $10; magnetic baths; Sarwell Health Studio, Garfield 3138. (c8)

## EMPLOYMENT WANTED
### MEN, BOYS

BELLHOP—Sit.; colored; ported; for drug store. Lindell 0687R.

CABINETMAKER—Sit.; German; wants work. Phone Victor 2447J. (1)

CHAUFFEUR—Sit.; colored; truck or auto; years' experience; references; will work cheap. Call Main 1100.

ESTIMATOR-BUILDING SUPERINTENDENT—Sit.; 10 years' experience; married; will travel. Hilland 1054.

CALL, Weber, Colfax 5145J, for house, garage, floor, altering and repairing. (c1)

CARPENTER—Sit.; repair work, roofing and painting. Garfield 0223. (c1)

CARPENTERING, painting and screen work. Call Florissant 7844A. (c8)

CARPENTER and general repairs, building of sun porches. O'Fallon 2001. (c8)

FLOORS—Old floors resurfaced or put a machine and do it yourself. Call Nelson, Hiland 0503. (c8)

HARDWOOD FLOORS laid, sanded, finished; old floors made new. GAr. 6827 (5)

HARDWOOD FLOORS—Reasoned, refinished. Lindell 3462. (6)

HARDWOOD floors, resurfaced and finished; dustless service. Pfaff 5478. (c8)

HARDWOOD floors laid, surfaced, finished; old floors made new. RIvergreen 3177. (c8)

HARDWOOD floors laid, surfaced, finished; old floors made new. RIvergreen 3177. (c8)

### ELECTRIC WIRING, ETC.

AAA super wiring of all kinds, at ordinary prices; repairing. Riverside 0392J. (c8)

READY BUILT water softener specialists. Essen. Garfield 7500. 1120 S. 4th. (c8)

### EXTERMINATORS

ALL BEDBUGS, ROACHES, MOTHS FUMIGATED, GUARANTEED. Garfield 0458 2927 Hogan.

ALL INSECTS AND RATS DESTROYED; GAS PROCESS; ENDORSED BY U. S. GOVERNMENT. CENTRAL 3041. (c8)

NO-NO-NOR—Kills bedbugs; we don't mean maybe. (c7)

### GUTTERING AND SHEET METAL WORK

GUTTERING, spouting and repairing; reasonable. J. Schmidt, Victor 1363W. (c8)

### LAUNDRY AND CURTAIN CLEANING

HAND LAUNDRY—First-class work; call for and deliver. Delmar 2816. (c8)

HAND LAUNDRY—Finest work guaranteed family bundles and gentlemen's work a specialty; towels. Call Jefferson 6382, for and delivered. Call Jefferson 6382. (c1)

### MISCELLANEOUS NOTICES

ADD beauty to your kitchen; have your linoleum laid by experts. EVer. 2177. (c8)

HARDWOOD floors laid, surfaced, finished; old floors made new. RIvergreen 3177.

PLASTER JOBBING—Crafter, stucco and sand finished room; refinished like new $4 room and up. LaClede 3511. (c8)

### PAINTING

GENERAL house painting, interior and exterior. COlfax 8088M. (c8)

PAINTING and decorating; prompt service; reasonable prices. FOrest 1468R. (c8)

A1 INTERIOR decorator; first-class work; all kinds; confining a specialty; reasonable. PRospect 6344. (c74)

LET me figure your painting; good work; small work. Jefferson 3646.

### PLUMBERS

BATHROOMS installed on monthly payments; guaranteed. Hilland 8472. (c8)

PLUMBING AND CARPENTER work by skilled men; reasonable payment plan. COlfax 4214. KIRkwood 1213. (c8)

LET me figure your new and repair work. City and county. Call Riverside 4686. (c8)

STANDARD Plbg. and Htg. Service Co. Bathrooms installed on time payments; $100 and up; by registered and insured plumbers. Hartford 6672. Calvary 2262. (c8)

### STORAGE, MOVING, EXPRESS

AARON Moves anywhere. Credit extended. Bonded. 2626 Locust. Or furniture to Hermitage. Central 3335. (c8)

MOVING—and storage charges reduced. Ilhsen, 2501 S. Broadway. Victor 4216. (c8)

SCHUCKE-CUMMINGS Hauling & Sales Co. Jewelry & safe; furniture; 1 to 4 men. South. 0 St. 10th. Chestnut 0167. (c7)

### ROOFING WORK

ANY roof repaired and guaranteed; warm in winter, cool in summer. (c8)

If your roof leaks, call Hiland 0503; all work guaranteed; reasonable. (c8)

### STOVE AND FURNACE REPAIRS

STOVES, FURNACE REPAIRS.
HEISE-ACE FIXTURES.
"PURSUAW." 3130 Olive.

BRAUER STOVE AND FURNACE REPAIRS. (c8)

## WALL PAPER CLEANING, ETC.

ALL-day cleaning special; guaranteed; Call Jefferson 2400. (c8)

CLEANING and paper hanging; 3 rooms, $10. Tyree Harlan, Delmar 0309. (c8)

CLEANING and paper hanging; 3 rooms, $10. Tyree Harlan, Delmar 0309. (c8)

PAPER CLEANING—Guaranteed; reasonable. Call Delmar 2389J. (c8)

PAPERING and painting; paper hanging; reasonable. CAbany 7184. (c8)

PAPERING, painting, interior; 1 room, $4 and paper, $4; 2 rooms, $8 and paper, $8. Call Delmar 2389J. (c8)

PAPER HANGING and painting, $6 a room and paper. Call Central 7344. (c8)

PAPER HANGING — Paper cleaning at reasonable prices. Call Delmar 2389J. (c8)

PAPER CLEANING—Guaranteed; reasonable. Call after 6 p. m. GRand 1264W. (c1)

PAPER HANGING, painting; reasonable; references. Wilbert 7889. (c8)

PAPER HANGING—And cleaning at reasonable prices. A. Dierks, 1267 N. Sarah. Lindell 2618R. (c8)

PAPER HANGING—And painting. Joyce Decorative Co., 4947 St. Louis. JEfferson 2467. (c8)

PAPER HANGING — Done reasonable; have batterns; old wall paper removed by water steam method; making no mess. GRand 3408. 3443 Park av.

ROOMS cleaned, $1 and up. Superior Wall Paper Cleaning. Tyler 2113R. (c8)

WALL PAPER CLEANING—$1 room. Bonner Paper Cleaning. Franklin 0927.

FOUR rooms and bath, $35; beautiful garden. Riverside 5397. (c8)

## WINDOW SHADE CLEANING

SPRING is the time for window shade cleaning; makes them more sanitary; we do it right. Tyree Harlan Paper Co. 2816 Shenandoah. Victor 4705. (c8)

WHAT'S in your window? Soiled shades that need cleaning; just call Dowd. Just Shades. Prospect 0054. (c8)

WINDOW SHADE cleaning and repairing; see our washable shade cloth; we call and deliver; 1 day service. Estimates of shades. Standard Shade & Window Fixture Co. 4305 Olive. JEfferson 2388. (c7)

## PROFESSIONAL DANCING

ARCADIA school; 2329 Olive st.—Lessons and hour; 5 private lessons, $5; results guaranteed. Afternoon 2338 or 6138. (c15)

CHEVALIER'S, Hall's, 4626 VALLEY—They are acrobatic; 6 lessons, $5; attendance guaranteed; dancing Sunday evenings; graduate dances Monday evenings. Lindell 6300. (c13)

## THEATRICAL

CHILDREN Wtd.—Girls who play tennis; trials 1st ends, Franklin 7326. (c8)

## INSTRUCTION

MAGNETIC beauty culture taught by authorized Marinello instructor; day and evening classes. 6479 Washington. Jefferson 6600. (c8)

### Trade Schools

TRI-CITY BARBER COLLEGE—Tuition, $125; catalogue free; strictly modern; electric massage, hydraulic chairs. 611 Market. (c8)

## PROFESSIONAL

OBSERVE LENTEN SEASON—Slenderize; daily, one month, $10; magnetic baths; Sarwell Health Studio, Garfield 3138. (c8)

## EMPLOYMENT WANTED
### MEN, BOYS

BELLHOP—Sit.; colored; ported; for drug store. Lindell 0687R.

CABINETMAKER—Sit.; German; wants work. Phone Victor 2447J. (1)

CHAUFFEUR—Sit.; colored; truck or auto; years' experience; references; will work cheap. Call Main 1100.

ESTIMATOR-BUILDING SUPERINTENDENT—Sit.; 10 years' experience; married; will travel. Hilland 1054.

CALL, Weber, Colfax 5145J, for house, garage, floor, altering and repairing. (c1)

CARPENTER—Sit.; repair work, roofing and painting. Garfield 0223. (c1)

CARPENTERING, painting and screen work. Call Florissant 7844A. (c8)

CARPENTER and general repairs, building of sun porches. O'Fallon 2001. (c8)

FLOORS—Old floors resurfaced or put a machine and do it yourself. Call Nelson, Hiland 0503. (c8)

HARDWOOD FLOORS laid, sanded, finished; old floors made new. GAr. 6827 (5)

HARDWOOD FLOORS—Reasoned, refinished. Lindell 3462. (6)

HARDWOOD floors, resurfaced and finished; dustless service. Pfaff 5478. (c8)

HARDWOOD floors laid, surfaced, finished; old floors made new. RIvergreen 3177. (c8)

HARDWOOD floors laid, surfaced, finished; old floors made new. RIvergreen 3177. (c8)

## SITUATIONS—WOMEN, GIRLS

DRESSMAKING—Sit.; cutting, fitting, pinning; guaranteed; alterations; reasonable. Delmar 2816. (c8)

COOK—Sit.; reliable, allround woman. Garfield 5849.

GIRL—Sit.; colored; general housework; references; Jefferson 2085. (c8)

GIRL—Sit.; colored; housework, cooking; care for children. JEfferson 2085.

NURSE—Sit.; practical experienced, with healthful contagion; any cases. JEfferson 3205.

STENOGRAPHER—Sit.; age 18; 6 months experience as stenographer operating Monroe calculator machine. Call Prospect, Riverside 0395.

WOMAN—Sit.; colored; day work; laundry or ironing. Call Delmar 2816. (c8)

WOMAN—Sit.; 31; wants position housekeeper or cashier; reliable. FOrest 5021. (7)

WOMAN—Sit., housework, experienced, colored, help cook; small laundry. GArfield 2689. (7)

## HELP WANTED
### MEN, BOYS

ARMATURE WINDER—Experienced; for a. c. and d. c. motors; by large industrial company near St. Louis; state age, experience and salary desired. Box P-113, Post-Dispatch. (c7)

AUTO SPRAY GUN MAN—Experienced; no other need apply. See Mr. Christ, 4106 Olive.

BARBER—Soon till 9 p. m.; $5; no students; young man. 5221 N. Broadway.

BATTERY AND GENERATOR MAN—Experienced; no other need apply. 4106 Olive.

BOY—16 to 18, for sandwich counter and general work; live living on South side. Bonanny Building Repair Co., 3531 N. Grand. Open evenings. Fitzpatrick 7526. Laclede 3154. (c8)

BUSHELMAN—At once. Tivoli Cleaners, 6390 Delmar. (c)

DRUGGIST ASSISTANT—Registered; no assistant. (7)

W. Florissant.

EXPERIENCED boy wanted for grocery and meat market. Call after 6 p. m. 4731 Shenandoah. (c8)

FARMER Wtd.—Three married farmers; 3 cash, Box P-113, Post-Dis. (8)

FARMER—Single, to invest $2,000 in farm and attend to business. Box P-113, Post-Dispatch. (7)

## SALESMEN WANTED
### SUBURBAN MEN

Liberal proposition; if you are ambitious and want to be your own boss, see us. Apply 10 to 12 a. m. Room 1, 1st floor, 4 Kingshighway and Delmar.

SALESMEN—Experienced; with following among druggists and dry goods stores, to sell our line of toilet articles; exclusive territory; liberal commission; drawing account to right men. Apply at Room 1, 1st floor, 4 Kingshighway and Delmar.

SALESMEN—To sell Fords; strictly commission; exclusive territory; no drawing account; make up your own salary; $2,000 a month and up; 1 sale a day; $100 a week; 1 sale a week; $400 a month; 1 sale a month; $5,000 a year; 1 sale a year; $25,000 a year; 1 sale every 2 years; $50,000 every 2 years; 1 sale every 3 years; $75,000 every 3 years; 1 sale every 4 years; $100,000 every 4 years; 1 sale every 5 years; $125,000 every 5 years; 1 sale every 6 years; $150,000 every 6 years; 1 sale every 7 years; $175,000 every 7 years; 1 sale every 8 years; $200,000 every 8 years; 1 sale every 9 years; $225,000 every 9 years; 1 sale every 10 years; $250,000 every 10 years; 1 sale every 11 years; $275,000 every 11 years; 1 sale every 12 years; $300,000 every 12 years; 1 sale every 13 years; $325,000 every 13 years; 1 sale every 14 years; $350,000 every 14 years; 1 sale every 15 years; $375,000 every 15 years; 1 sale every 16 years; $400,000 every 16 years; 1 sale every 17 years; $425,000 every 17 years; 1 sale every 18 years; $450,000 every 18 years; 1 sale every 19 years; $475,000 every 19 years; 1 sale every 20 years; $500,000 every 20 years; 1 sale every 21 years; $525,000 every 21 years; 1 sale every 22 years; $550,000 every 22 years; 1 sale every 23 years; $575,000 every 23 years; 1 sale every 24 years; $600,000 every 24 years; 1 sale every 25 years; $625,000 every 25 years; 1 sale every 26 years; $650,000 every 26 years; 1 sale every 27 years; $675,000 every 27 years; 1 sale every 28 years; $700,000 every 28 years; 1 sale every 29 years; $725,000 every 29 years; 1 sale every 30 years; $750,000 every 30 years; 1 sale every 31 years; $775,000 every 31 years; 1 sale every 32 years; $800,000 every 32 years; 1 sale every 33 years; $825,000 every 33 years; 1 sale every 34 years; $850,000 every 34 years; 1 sale every 35 years; $875,000 every 35 years; 1 sale every 36 years; $900,000 every 36 years; 1 sale every 37 years; $925,000 every 37 years; 1 sale every 38 years; $950,000 every 38 years; 1 sale every 39 years; $975,000 every 39 years; 1 sale every 40 years; $1,000,000 every 40 years; 1 sale every 41 years; $1,025,000 every 41 years; 1 sale every 42 years; $1,050,000 every 42 years; 1 sale every 43 years; $1,075,000 every 43 years; 1 sale every 44 years; $1,100,000 every 44 years; 1 sale every 45 years; $1,125,000 every 45 years; 1 sale every 46 years; $1,150,000 every 46 years; 1 sale every 47 years; $1,175,000 every 47 years; 1 sale every 48 years; $1,200,000 every 48 years; 1 sale every 49 years; $1,225,000 every 49 years; 1 sale every 50 years; $1,250,000 every 50 years; 1 sale every 51 years; $1,275,000 every 51 years; 1 sale every 52 years; $1,300,000 every 52 years; 1 sale every 53 years; $1,325,000 every 53 years; 1 sale every 54 years; $1,350,000 every 54 years; 1 sale every 55 years; $1,375,000 every 55 years; 1 sale every 56 years; $1,400,000 every 56 years; 1 sale every 57 years; $1,425,000 every 57 years; 1 sale every 58 years; $1,450,000 every 58 years; 1 sale every 59 years; $1,475,000 every 59 years; 1 sale every 60 years; $1,500,000 every 60 years; 1 sale every 61 years; $1,525,000 every 61 years; 1 sale every 62 years; $1,550,000 every 62 years; 1 sale every 63 years; $1,575,000 every 63 years; 1 sale every 64 years; $1,600,000 every 64 years; 1 sale every 65 years; $1,625,000 every 65 years; 1 sale every 66 years; $1,650,000 every 66 years; 1 sale every 67 years; $1,675,000 every 67 years; 1 sale every 68 years; $1,700,000 every 68 years; 1 sale every 69 years; $1,725,000 every 69 years; 1 sale every 70 years; $1,750,000 every 70 years; 1 sale every 71 years; $1,775,000 every 71 years; 1 sale every 72 years; $1,800,000 every 72 years; 1 sale every 73 years; $1,825,000 every 73 years; 1 sale every 74 years; $1,850,000 every 74 years; 1 sale every 75 years; $1,875,000 every 75 years; 1 sale every 76 years; $1,900,000 every 76 years; 1 sale every 77 years; $1,925,000 every 77 years; 1 sale every 78 years; $1,950,000 every 78 years; 1 sale every 79 years; $1,975,000 every 79 years; 1 sale every 80 years; $2,000,000 every 80 years; 1 sale every 81 years; $2,025,000 every 81 years; 1 sale every 82 years; $2,050,000 every 82 years; 1 sale every 83 years; $2,075,000 every 83 years; 1 sale every 84 years; $2,100,000 every 84 years; 1 sale every 85 years; $2,125,000 every 85 years; 1 sale every 86 years; $2,150,000 every 86 years; 1 sale every 87 years; $2,175,000 every 87 years; 1 sale every 88 years; $2,200,000 every 88 years; 1 sale every 89 years; $2,225,000 every 89 years; 1 sale every 90 years; $2,250,000 every 90 years; 1 sale every 91 years; $2,275,000 every 91 years; 1 sale every 92 years; $2,300,000 every 92 years; 1 sale every 93 years; $2,325,000 every 93 years; 1 sale every 94 years; $2,350,000 every 94 years; 1 sale every 95 years; $2,375,000 every 95 years; 1 sale every 96 years; $2,400,000 every 96 years; 1 sale every 97 years; $2,425,000 every 97 years; 1 sale every 98 years; $2,450,000 every 98 years; 1 sale every 99 years; $2,475,000 every 99 years; 1 sale every 100 years; $2,500,000 every 100 years; 1 sale every 101 years; $2,525,000 every 101 years; 1 sale every 102 years; $2,550,000 every 102 years; 1 sale every 103 years; $2,575,000 every 103 years; 1 sale every 104 years; $2,600,000 every 104 years; 1 sale every 105 years; $2,625,000 every 105 years; 1 sale every 106 years; $2,650,000 every 106 years; 1 sale every 107 years; $2,675,000 every 107 years; 1 sale every 108 years; $2,700,000 every 108 years; 1 sale every 109 years; $2,725,000 every 109 years; 1 sale every 110 years; $2,750,000 every 110 years; 1 sale every 111 years; $2,775,000 every 111 years; 1 sale every 112 years; $2,800,000 every 112 years; 1 sale every 113 years; $2,825,000 every 113 years; 1 sale every 114 years; $2,850,000 every 114 years; 1 sale every 115 years; $2,875,000 every 115 years; 1 sale every 116 years; $2,900,000 every 116 years; 1 sale every 117 years; $2,925,000 every 117 years; 1 sale every 118 years; $2,950,000 every 118 years; 1 sale every 119 years; $2,975,000 every 119 years; 1 sale every 120 years; $3,000,000 every 120 years; 1 sale every 121 years; $3,025,000 every 121 years; 1 sale every 122 years; $3,050,000

## AUTOMOBILES

### Batteries

BATTERIES—New, $5; year guarantee; rebuilt $3; 90-day guarantee. 1423 Farr. (c8)

## ROOMS AND BOARD

### ROOMS WITH BOARD—CITY

CHILD TO BOARD—Good home; carefully cared for; $25 per month. Inquire 1305 Bryan. (c7)

### North

GREER, 3884—Large front; twin beds; gentlemen; shower, fan; private. (c6)

HARPER, 3216—Room, board; 1 or 2 gentlemen; Grand cars; bus.

MADISON, 2935—Room and board; 2 sleeping rooms; 1 garage; phone. (c7)

ST. LOUIS, 4067A—Room, board, single or double; cars at door; $6 up.

### Northwest

ST. LOUIS, 5454A—Room and board, $5 week; home cooking.

### South

BOTANICAL, 3871—Room, board; $5; single or double. LAc. 7722.

BOTANICAL, 3901A—Room and board for 2 men, in private family, $6 per week. LAclede 9461.

CONNECTICUT, 3536A—Young man, share room; with board; convenient.

OREGON, 3945—Room and board for 2 gentlemen; twin beds.

ROOM AND BOARD—Exceptionally well furnished rooms, attractive, private home; home privileges; excellent meals. Kingsbury 7932.

SHENANDOAH, 3538 — Home comforts; conveniences to cars; reasonable.

SHENANDOAH, 3819—Apt. 5; front; southern exposure; suitable for 2; private home; board optional.

SHENANDOAH, 3823—2d floor room and bath for 2; excellent meals; private; reasonable. GRand 5005W.

VERMONT, 5328—2 gentlemen or 2 girls; twin beds; board. Riverside 7075J.

### Southwest

BOARD—Gentleman; owner's home; good neighborhood, $6. Hiland 7113.

### West

CABANNE, 5905—Clean, bright single or double modern; board optional.

CABANNE, 5029—Board, 1 or 2 ladies; hot-water heat; Hodiamont car, $7.

CABANNE, 5043—Large front room; gentlemen or business couple; morning meals you'll like; modern.

CATES, 5858—Comfortable room for 1 or 2; 2d floor; with board.

DELMAR, 3824—Attractive, $5 and $6 up; excellent meals. Lindell 5051.

DELMAR, 3804—Comfortable rooms, $6 meals; $5 $6 up. Furnished 4321(c1)

ENRIGHT, 5245—Single or double; board; every convenience; people employed.

JULIAN, 5882—Beautiful, large, well furnished room, running water, board.

KINGSHIGHWAY, 1210A N.—Nice clean room for 2; good meals; home cooking; reasonable; one week free.

LINDELL, 3744—Front room; homelike; excellent meals; bath with shower.

LINDELL, 4351—Rooms; good meals; employed people; convenient; garage.

McPHERSON, 4936—Second floor front; single rooms; excellent table; reasonable.

PAGE, 5402—Board, room; meals family style; continuous hot water, $25.

PAGE, 4711—Single and double rooms; $7-$8; home cooking.

PAGE, 5342—Neat rooms; twin beds; good meals; $7.50 to $9; gentlemen.

RAYMOND, 5059—Lovely room, second floor; board, guests living room.

ROOMS—Exceptionally well furnished; exclusive private home; meals; privileges; excellent meals. Prospect 9500.

VERNON, 5414—Lovely front room, 1st floor; phone, tub, shower; desirable employed; care for child; 3c Block Hodiamont car.

WASHINGTON, 4241—Rooms, home privileges; excellent meals; convenient.

WASHINGTON, 5327—Desirable room; twin beds; excellent table.

WASHINGTON, 5071—Young man, share room; twin beds; excellent meals.

WATERMAN, 5135—Large south room; board for 2 or 3; private.

WATERMAN, 3007—Refined home; worth investigating; excellent food; references.

WILL care for child; lovely room for employed parent. FOrest 1251W.

### ROOMS FOR RENT—CITY

ROOM—Large front; twin beds; 2 gentlemen. Phone Victor 1329W.

ROOM—Large, front, newly furnished, light, clean and comfortable; $3. Call Prospect 1481.

### Central

ALCAZAR HOTEL, 3127 Locust—Clean, respectable; low weekly rates; garage.

EASTON 3055—Connecting rooms, $6.50; sleeping rooms with board. JEfferson 4602

PAGE, 3522—Sleeping or housekeeping; kitchenette; electric washer; clean; cheap.

### North

BLAIR 3867—2 or 3 room housekeeping suite; $7.50; adults. GRand 0402.

BROADWAY, 1847 N.—Furnished rooms, $3 up.

DODIER, 2221—Light housekeeping rooms and sleeping room, $5 up.

EAST GRAND, 1351—Front sleeping room for 1 or 2; conveniences; garage.

NATURAL BRIDGE, 3934A—Two rooms; new; 1 or 2 gentlemen; no other roomers.

SALISBURY, 2320A—4 and 3 light, attractive rooms, porch; newly decorated.

### Northwest

CORA, 1703—Connecting housekeeping rooms, also one sleeping. FOrest 0860M.

SEMPLE, 2529—Rooms, 2 gentlemen; sleeping room; near Chevrolet; $2.50.

UNION, 2857—Sleeping room, convenience; reference; $4. RIverview 5075.

### South

ACCOMAC, 2850—Furnished rooms for light housekeeping; all conveniences.

ARKANSAS, 3042—Kitchen and bedroom, furnished for light housekeeping; modern; convenient to cars and bus.

ARKANSAS, 3721—Bedroom, kitchen, furnished for light housekeeping. LAclede 9065.

ARSENAL, 3437A—Nice room, southern exposure; gentleman.

ARSENAL, 3660A (near Grand) — Hall room, facing park; homelike.

BENTON PL., 34 (2100 west on Park)—Across from park; furnished, for light housekeeping or sleeping; reasonable rates.

BOTANICAL, 3624—Rooms; private family; board optional.

BROADWAY, 3115 S.—Furnished housekeeping; $4.25 up. LAclede 1468.

CLEVELAND, 4207—Front room, suitable for 1 or 2.

CLEVELAND, 3836 — Furnished light housekeeping rooms; private home.

FOLSOM, 3075—Large front room for 2; reasonable. GRand 1265W.

GRAND, 3455 S.—Modern housekeeping and sleeping rooms.

HENRIETTA, 3509 — Attractive, large housekeeping room, with kitchenette; steam heat, hot water, telephone; reasonable.

JEFFERSON, 3501A S.—Single or connecting light housekeeping rooms.

KENNETT PL., 1837—Housekeeping; sink; working people; $4.50.

LAFAYETTE, 2703A—Light housekeeping, hot water; $5.50; 3 rooms, $8.

LAFAYETTE, 3150—2d floor room; housekeeping or sleeping; $3.

LAFAYETTE, 2102—Small housekeeping rooms $3, $3.50; large, $5.

LAFAYETTE, 3823—Sleeping, private; gentleman; cars convenient. GRand 1265W.

MAGNOLIA, 3611A—Large and small front sleeping rooms, 1 or 2; $2, $3.

MERAMEC, 2855—First floor, 2 furnished rooms, newly decorated, sink.

MIAMI, 3115A—1 or 2 gentlemen; water in room, private entrance.

NEBRASKA, 4048—2 rooms, bath adults; convenient.

OREGON, 1912—Cheerful large, connecting front rooms; completely furnished; clean, quiet; range, sink; adults.

PARK, 2031—Large front room, range, sink; 2 beds; $5.50.

PESTALOZZI, 3550A—Large south room; nicely furnished, for one or two.

ROOM—Nicely furnished, private family, near Grand and Arsenal; $20 month. Box N-272, Post-Dispatch.

RUSSELL, 3807—2 connecting housekeeping rooms; children welcome.

RUSSELL, 3919 — 3-room housekeeping suite; $7.50; adults. GRand 0360.

### HOTELS

LINDELL PLAZA HOTEL
4300 Lindell: unusual rooms, attractive rates; ideal summer location; entire atmosphere furnished. (c6)

PICCADILLY HOTEL
3945 CABANNE AT
$6 PER WEEK
American or European plan; completely and furnished hotel in West End; clean and wholesome; hot and cold running water in each room; rooms with baths, $8 per week; parlors, steam-ray shop, 2d floor entrance; delicious food; 75c table d'hote dinner. FOrest 3083.

WINDERMERE HOTEL—Under new management; rooms, $6 week up; with bath, $10 up. 5908 Delmar. CAbany 4700.

## APARTMENTS

### APARTMENTS FOR RENT
### Northwest

NATURAL BRIDGE, 4372—3-room efficiency; furnished or unfurnished; manager. Mulberry 4500.

### South

BOTANICAL, 3908—4 rooms, bath, fine refrigeration, best janitor; will decorate. FRontier 2277, owner.

BOTANICAL, 3892—Corner 39th st.; first floor; 5 large rooms, electric refrigeration, tile bath and janitor service; redecorated throughout; open.

### NEWLY BEAUTIFIED
PARK COURT APARTMENT
3810 Iron (6300 S. Grand); 4-room apartment; private entrance; $40. Inquire here. Call Riverside 2904. (c67)

### West

APARTMENT—4 rooms, heat, janitor service, $60. Prospect 4256. (c6)

APARTMENT—Before locating, consider location; 327 N. Euclid; 7 rooms, at first set Part; electric refrigerator; tiled bath; floor decorations. DElmar 0978.

BUCKINGHAM COURT, 4324—Modern 6 sunroom, Murphy; refrigeration; open.

CHAMBERLAIN, 5701—FIRST EAST; 6 ROOMS, HARDWOOD FLOORS, TILE BATH, ELECTRIC REFRIGERATION; GARAGE; JANITOR SERVICE. ANDERSON-STOCKE-SUERMANN. (c7)

DELMAR, 5165B—6 beautiful rooms, newly decorated; reasonable rent. G. Vivian, CEntral 0009. (c62)

DELMAR, 4231—4 rooms, sun parlor, reception, Murphy; reduced. Cab. 1772J. (c6)

5320 DELMAR.
2d floor, unusually attractive, real home; 6 large rooms, sunroom, reception hall, solarium, 2 baths, refrigeration; rent reduced. (c7)

FORSYTHE, 7040—Excellent location; all modern conveniences; 6 rooms, sleeping porch; reasonable rent. Call Mr. Jones, CEntral 0009. (c6)

HEMAN, 716—Five-room efficiency, near schools; reasonable. Victor 3901J. (c6)

KINGSBURY, 6036—3 rooms, sun parlor; newly papered. Cabany 4056. (c7)

McPHERSON, 6038—7 rooms, 3-family; 2d floor; Kelvinator. CAbany 5738W (c8)

McPHERSON, 4455—Excellent; 5 rooms; strictly modern; third floor; convenient. (c8)

PERSHING, 7511 — 5 attractive, sunny rooms; reasonable; convenient.

PERSHING, 7037—Sunny 5 rooms, sleeping porch; $65; 4-room efficiency; will decorate. PELLIGREEN REAL ESTATE CO., 816 Pine st.

SOUTHWOOD, 6318—7 rooms, 2 baths, sun parlor; rent reasonable. CEnt. 9037. (c6)

TAYLOR, 327 N.—4-room efficiency; bedroom; ideal location. DElmar 4141. (c6)

WESTGATE, 866—4-room efficiency; will decorate; refrigeration; $47.50. (c6)

### APARTMENTS FOR RENT—FURNISHED
### North

BADEN, 730 — Furnished 3-room efficiency, $40. Apply 5116 N. Broadway. (c8)

### South

CHEROKEE, 2753 — 3-room furnished apartment; steam heat; private basement. (c6)

HENRIETTA, 3015—2 rooms, completely furnished; private bath; all conveniences; adults.

PORTIS, 3153—2 lovely rooms, kitchen, private bath, 2 beds, hot water, light, gas. $48. Clean. Tower Grove 2nd floor.

SHENANDOAH, 4218—Modern furnished 2 rooms, conveniences; $12 week. (c67)

### West

APARTMENT—1 or 2 double beds, refrigeration, complete. Prospect 4256. (c6)

APARTMENT—Share; southern exposure; everything furnished. CAbany 4342. (c6)

APARTMENT—Near Delmar, nicely furnished; electric refrigeration. CAbany 6941R. (c6)

CATES, 5858—Newly decorated; 3 rooms; married couple only; $41.

CLEMENS, 5572—Furnished apartment, 3 rooms, sun parlor with Murphy bed, refrigeration.

DELMAR, 4050—3-room efficiency; furnished apartment. JEfferson 1778. (c8)

DELMAR PLEASANT APARTMENT
$855A Delmar, second-floor front; well furnished; private bath; 3 rooms; modern; very attractive; $10 per week for 1 or 2. CAbany 0242.

LELAND, 806—3-room efficiency; furnished complete; 2 beds; $75. MA. 4645.

MAPLE, 5053—Small furnished apartment; running water; reference. (c7)

OLIVE, 3748—2-room apartment; private; heat, gas, electric; $8-$10; children. (c6)

FIELD OFFICE—4330 OLIVE.
We operate furnished apartments all over West End; 3 rooms, $40; 3 rooms, $55-$70; new efficiencies, $60 up; 4 rooms, $70; also 4 newly furnished, modern; unfurnished, $45. Let's show you. Call Jefferson 3088, Lindell 7389 for free auto.

PENDLETON, 518 W.—Furnished apartment; living, dressing, bath room, kitchenette, porch; $30.

PERSHING, 5300—Beautifully furnished efficiency; new furniture; reasonable. Inquire janitor.

PERSHING, 5344—Weekly $17.50; monthly $65. $60 completely furnished; 4-room efficiency; sun parlor.. CAbany 6400.

TAYLOR, 1221A N.—1 room, efficiency; kitchenette; oil heat; $10. (c6)

UNION, 1158—Furnished corner apartment; refrigeration; adults only. (c7)

WASHINGTON, 5047—Kitchenette apartment; newly decorated; garage.

WATERMAN, 5004—3-room, sunny floor, 2 large bedrooms, garage. (c9)

WEST PINE, 4245—3-room modern; completely furnished; low rental including electric and refrigeration. Lindell 3054J.

APARTMENTS FOR RENT
Fireproof. At Forest Park. No tease. Best location.
NEW HUGHEY ELEVATORS
4964A WEST PINE
Everything furnished except food and clothes; right prices. One unfurnished.
DElmar 6139.

### HOUSES, FLATS, ETC.
### FLATS FOR RENT
### Central

MOORE, 106—Two rooms, newly decorated; $10 per month.
PELLIGREEN REAL ESTATE CO.
MAIN 1445.
816 Pine st.

### North

COTE BRILLIANTE, 4002A — 3 rooms, modern; decorated; enamel sink; $25. (c7)

DODIER, 2302A—5 large rooms; in good repair; rent $30.

FAIR, 3082-87A—2 rooms, modern; newly decorated; $36. Main 3057. (c6)

FAIR, 3082-87A—2 rooms, modern; newly decorated; $36. Main 3057. (c6)

HULL PL., 4114—3 very bright rooms and bath; sun; North side; Fairground Park; garage if desired.

KENNERLY, 3944—3 rooms, electric refrigerator; $30; furnished, $35.

MILLER, 3924—3 rooms, bath, gas and electric; rent, reduced. Collax 7006, or inquire, rear, reduced. Collax 7006, or call at 4114 West Florissant avenue, 2d floor.

MONTGOMERY, 3918A—Attractive 3-room flat; electric refrigerator; reasonable. (c6)

MONTGOMERY, 3903-1E—3 rooms, first floor, furnished bath; electric stove; $25; furnished bath, $30. (c6)

PAGE, 4112—4 large rooms, bath, gas, electric; $37.50.

Buyers and sellers become acquainted through the Post-Dispatch Want Columns.

### FLATS FOR RENT—North

NEWSTEAD, 3717 N.—5 rooms, bath; furnace; $37.50. (c7)

TWENTY-SECOND, 3933A E.—5 rooms, first floor; $17; rear, $12.50. (c7)

TWENTY-THIRD, 3907 N.—3 rooms, $17.50. Prospect 2455. (c7)

3 ROOMS, FURNACE, GARAGE, $40
Modern flat; fine condition; screened, painted, white sink. 4954A St. Louis. (c6)

### Northwest

ANDERSON, 4834—Four rooms, bath, furnace; $37.50.
CRAIG, 4727—WEBER, 119 N. 7th. (c6)

GREER, 4630A—3 rooms, screened porch; modern; garage; reasonable.

HEBERT, 5538A—6 rooms, bath; modern; garage; 2 large borders. Evergreen 6611.

LOTUS, 5042—4 rooms, bath, furnace; will decorate to suit; $35. (c)

PENNINGS, 4718A—3 rooms, tile bath, furnace; immaculate; $32. LAc. 1966. (c6)

NORTHLAND, 4745—3 rooms; all modern; $36. Easton 4337. (c7)

REGULA, 2340A—4 rooms, hot-water heat furnished; being decorated; $35. (c6)

TERRY, 4045—Bungalow flat, five rooms and sun parlor; modern. (c6)

### South

ARKANSAS, 3259-29—One block from Grand and Gravois; 3 rooms, bath; $30. (c6)

CAROLINE, 3327—3 rooms, tile bath, hot-water heat; screens; $37.50 month. (c6)

CLEVELAND, 4016—3 rooms, bath; will decorate; $30.

CLEVELAND, 4042A—3 rooms and tile bath, modern; $35; open. CAb. 2553J. (c6)

FILLMORE, 3934A (Holly Hills) — Four rooms, bath; modern; Murphy bed, steam heat; $40. Prospect 1332. (c6)

FLAD, 4018-18A—4 and sunroom; every thing modern and new; garage. (c6)

HICKORY, 2854—Three rooms; $15; garage. (7)

JUNIATA, 4348A—3 large rooms, bath, newly decorated; rent reduced.

LAFAYETTE, 4152-52A—3 beautiful modern rooms and sun parlor; outside janitor; garage optional; reasonable.

McREE, 4045A—4 rooms, bath, electric; newly decorated; $27.50.

MIAMI, 3211B—Five rooms, bath, modern; $35. CAbany 0289J.

NEBRASKA, 4048—2 rooms, hall and bath; adults.

PARK, 2653-51A—3 or 4 rooms, bath; sun. CEntral 7146W.

RUSSELL, 4445—3-room efficiency; modern; tile bath; redecorated. GRand 7689W (c6)

SHENANDOAH, 4247—New 5-room, strictly modern; $56. Prospect 2455. (c7)

VIRGINIA 3959—New 5-room, strictly modern, $56. PRospect 2176.

### Northwest

ANDERSON, 4834—Four rooms, bath, furnace; $37.50.
CRAIG, 4727—WEBER, 119 N. 7th. (c6)

GREER, 4630A—3 rooms, screened porch; modern; garage; reasonable.

HEBERT, 5538A—6 rooms, bath; modern; garage; 2 large borders. Evergreen 6611.

LOTUS, 5042—4 rooms, bath, furnace; will decorate to suit; $35. (c)

PENNINGS, 4718A—3 rooms, tile bath, furnace; immaculate; $32. LAc. 1966. (c6)

NORTHLAND, 4745—3 rooms; all modern; $36. Easton 4337. (c7)

REGULA, 2340A—4 rooms, hot-water heat furnished; being decorated; $35. (c6)

TERRY, 4045—Bungalow flat, five rooms and sun parlor; modern. (c6)

### South

ARKANSAS, 3259-29—One block from Grand and Gravois; 3 rooms, bath; $30. (c6)

CAROLINE, 3327—3 rooms, tile bath, hot-water heat; screens; $37.50 month. (c6)

CLEVELAND, 4016—3 rooms, bath; will decorate; $30.

CLEVELAND, 4042A—3 rooms and tile bath, modern; $35; open. CAb. 2553J. (c6)

FILLMORE, 3934A (Holly Hills) — Four rooms, bath; modern; Murphy bed, steam heat; $40. Prospect 1332. (c6)

FLAD, 4018-18A—4 and sunroom; every thing modern and new; garage. (c6)

HICKORY, 2854—Three rooms; $15; garage. (7)

JUNIATA, 4348A—3 large rooms, bath, newly decorated; rent reduced.

LAFAYETTE, 4152-52A—3 beautiful modern rooms and sun parlor; outside janitor; garage optional; reasonable.

McREE, 4045A—4 rooms, bath, electric; newly decorated; $27.50.

MIAMI, 3211B—Five rooms, bath, modern; $35. CAbany 0289J.

NEBRASKA, 4048—2 rooms, hall and bath; adults.

PARK, 2653-51A—3 or 4 rooms, bath; sun. CEntral 7146W.

RUSSELL, 4445—3-room efficiency; modern; tile bath; redecorated. GRand 7689W (c6)

ST. VINCENT, 3406A—3 rooms and garage. HUdson 1117. (c6)

TENNESSEE, 4417—3 rooms, with bath; $30.

TEXAS, 3840A—2 rooms, bath, furnace; near Catholic church. PRospect 0056. (c62)

THURMAN, 4247 NEW MODERN 3 ROOMS, BATH, FURNACE, $35
CHENFELD, INC. LACLEDE 0078. (c61)

TWELFTH, 1613A S.—2 rooms, $15; water, electric. PRospect 1257. (c6)

VIRGINIA 3959—New 5-room, strictly modern, $56. PRospect 2176.

### Southwest

BOSA, 5168—4 rooms, strictly modern; WACHTER, Riverside 0616, 4744)

SCANLAN, 6018—Nice 5 rooms; steam heat; janitor service; $60. (7)

### West

CLARK, 3644—3 rooms, brick, furnace; bath, gas and electric; rent $35. MAryland 3057.

CLAYTONIA TER., 1221—3 large rooms. Murphy bed; $45. Hiland 1167. (c6)

EASTON, 4450A—4 also 3-room, rear; $15; owner, 4557A Easton.

EASTON, 4438A—4 rooms, bath; hot water, porch, garage; $25. CAbany 4600. (c)

FORSYTHE, 7106—5 beautiful, modern rooms, sun parlor. CO. 1188W. (c62)

PAGE, 4419—Nice 5-room modern flat; $40. Call CEntral 7147W. (c)

PAGE AND SARAH—Northeast corner; 3-room efficiency; newly decorated; hard wood floors, bath, furnace; new; open; $36 (c78)

PERSHING, 6004A—5 modern rooms; hardwood floors; rent $50. CAbany 4573. (c6)

WASHINGTON, 5048—5 beautiful rooms, modern equipped, steam heated, newly decorated; rent reasonable.

### FLATS FOR RENT—Furnished
### North

GRAND, 2711 N.—4 rooms and sunroom; completely furnished; reference. (c8)

MONTGOMERY, 3214 — 3 rooms, bath, electric; nicely furnished throughout; reduced to $32.50. Ker at 3222. (c62)

### Furnished Flat, 3 Rooms, $25

Nice clean 3-room flat, furnished with good furniture; 24 months' rent and the furnishings are yours; large yard for children; near schools and car line; quiet and respectable neighborhood; ready for occupancy. Call for key at 3924A, Kennerly.

### Northwest

FLORISSANT, 4916 W.—Nicely furnished flat for summer while owner is away. (c7)
L. A. Elgin.

### South

ARSENAL, 3914A—3 rooms, completely furnished; electric gas dryer; $25 month. (c6)

FLORA, 7431—3 large rooms and kitchenette; all conveniences; large yard; quiet; $35. Garfield 3494.

### FLATS AND APTS WANTED

APARTMENT Wtd.—4 rooms; 2 beds; middle-aged couple. Box P-45, Post-Dispatch. (7)

### DWELLINGS FOR RENT
### Central

CHOUTEAU, 3525—Brick cottage; large yard; inside toilet; garage; $30; open. (c7)

THERESA, 923 E.—3 rooms and bath; brick cottage; $20; open. (c7)

### Northwest

BURD, 3533—5-room bungalow; bath, steam heat and screened porch. (7)

### South

RANDALL, 4001—New bungalow; 5 rooms, furnace heat; garage; modern; $50. Hudson 1337. (c7)

$37.00
Per month will buy brand-new, 4-room frame bungalow; modern; 4025 Alexander, just 4 blocks east of Gravois and Delor. CAbany 6396J.

### West

VERNON, 5714—9 rooms, double garage; dandy rambling house. CEntral 0125. (c6)

WHITTIER, 4259—Just Paged; 8 rooms, furnace; garage; only $65. Main 2964. (c6)

### FURNISHED HOUSES FOR RENT
### South

MISSOURI, 1622—Rooming house, 11 rooms, furnished, good condition. (c)

### West

McMILLAN, 4803—10 rooms, for rooming house; rent $65. (7)

WASHINGTON, 7417—June 1 to Oct. 1; furnished 9-room, 2-bath modern home; 2-car garage, lawn, trees, flowers; reference required. Parkview 7614. (c7)

### SUBURBAN PROP. FOR RENT

COTTAGE—Small acre of ground; Manchester road, Delmar 3855.

### Ferguson

4-ROOM duplex house. Apply 183 N. Elizabeth, Atwater 180. (c69)

### Maplewood

ALAMEDA, 2207—Duplex, 4 rooms, modern; rent $55. Call 7742W. (c6)

### South

ARSENAL, 3914A—3 rooms, completely furnished; electric gas dryer; $25 month. (c6)

FLORA, 7431—3 large rooms and kitchenette; all conveniences; large yard; quiet; $35. Garfield 3494.

### Normandy

NATURAL BRIDGE ROAD, 7837—Five-room cottage; $30. (c7)

### Richmond Heights

ROLAND DR., 1370—6-room cottage, bungalow; hardwood floors; tile bath; garage; $45. (c6)

BROOKLINE, 1328—7-35 (Richmond Heights)—6-room flat; downstairs. (c65)

### SUBURBAN PROP. FOR RENT
### Vinita Park

BERNER, 8275—Lovely 6-room modern cottage; furnace, bath, etc.; Lake No. 2 car line and one block north of Manchester Station at Spring av.; $50. (c6)

### Webster Groves

APARTMENTS—Four, modern, hardwood floors, tiled baths, refrigeration, janitor service; 4 rooms, $50; 5 rooms, $60. Drive Direct to Woods Drug Store Bldg.; 10 minutes car and train within 1 block; $45 and $50.

HOUSE—6 rooms, $50; Manchester rd. at Gulf; enclosed rear porch; new; 2 car garage; $75. Inquire premises 8 blocks west of Webster Groves Station; 1 block south.

LOT—Two 50-foot lots, 100 feet deep; 2 cottages and 640 lb heifer; $17.75; 700 lb steers, $12.80; 654 lb mixed yearlings and heifers, $11.00@12.00; medium kind, $10.00@10.75; cows, $7.35@8.75; low cutters, $4.50@5.50; top vealers at close, $12.75.

Sheep—Receipts, 1500; compared with week ago: Fat lambs 50c higher; good to choice wooly yearling lambs, $10.00@10.50; top clipped lambs, $9.25; bulk, $8.50@9.00; bulk fat ewes, $4.50@5.25.

Steel Market.
NEW YORK, April 12.—Steel rates unchanged.

### FLATS, APARTMENTS, FOR SALE
### West

PAGE, 6800—Nice modern 4 and 5 rooms, brick or frame; $6500 to $7000; 7 years to pay; garages. PArkview 3800.

### RESIDENCES FOR SALE
### Northwest

7 ROOMS, $50; LARGE GARAGE
$3200 cash, $25 monthly buys bargain; 4336 St. Louis; vacant; no agent there. (c6)

### West

McMILLAN, 4003—19 rooms; cash $1000; balance like rent. (7)

### LOTS FOR SALE—VACANT
### Central

LOT—1209 N. 9th; 25x135 ft.; reasonable for cash; must sell immediately. Inquire 818 Biddle. Yearly income $250; now rented. GArfield 2755.

### Northwest

LOT—218x135, business corner; 100 foot boulevard and 60 foot street; suitable filling station, other business; $6500; part cash, balance on terms. Owner, Meyer. $388 Union. COlfax 3955. (1)

### REAL ESTATE—FOR COLORED

COTTAGE 4562—4572 N. Ferdinand; vacant cottages; $900 cash; sacrifice. (c6)

### FARMS FOR SALE
### Illinois

FARM—40 acres; improved; priced right. Robert E. Black Sparta, Ill. 8-F.

### Wisconsin

FARMS—Edward Hines Lumber interests offer well stocked tracts, cutover farm land at $10@$20 acre; bargains; terms. EDWARD HINES FARM LAND CO., Room 2104, 100 W. Monroe st., Chicago.

### BUSINESS OPPORTUNITIES
### BUSINESS WANTED

GARAGE Wtd.—Small, or space, with or without equipment, centrally located; room for filling station in front. Box P-46, Post-Dispatch. (7)

WILL trade improved property in Wichita, Kan., for good paying business in St. Louis. Phone HUdson 2187

### BUSINESS FOR SALE

BARBECUE STAND and restaurant; good business. 3382 S. Kingshighway.

BARBECUE SODA FOUNTAIN—Good business, 3460 S. Kingshighway. Riv. 9713.

CONFECTIONERY—Cheap; also living rooms. PRospect 9500.

CONFECTIONERY—Good clean stock; living room cheap rent. 4740 Easton. (c8)

CONFECTIONERY—Living room; low rent; terms. California and Magnolia. (c7)

CONFECTIONERY—Luncheon, ice cream, cigars and tobacco; opposite Gardenville School. 5638 S. Kingshighway.

DRUG STORE—Complete; everything must be moved quick; will sell part. Store rented. 5000 Delmar.

GARAGE—50-car; full set of well equipped; real estate; quality business account of ill health. Box N-19, Post-Dis. (c7)

GROCERY-VEGETABLE MARKET—Must sell; doing good business; low rent; other business requires little money to handle. Prospect 1423.

NEWSPAPER MAN
Wanted at once in Western Colorado; small town weekly newspaper for sale at a very reasonable price; right kind of man can buy on easy, small amount of cash; support of the town assured; and very reasonable terms given to reliable party; Democrat preferred; write at once for full particulars and experience, to Leslie J. Savara, Crawford, Colo.

RADIO and electrical appliance store to rent; good location; city; investment about $3500. Box N-286, Post-Dispatch. (c7)

ROOMING HOUSE—4068 McMillan; 10 rooms; cash $100, balance terms. (7)

RESTAURANT
104 N. 14th st. (c8)

RESTAURANT AND FILLING STATION—Twilight Inn, 14 miles from St. Louis, highway 61; a real bargain. Box P-48, Post-Dispatch. (c7)

### REAL ESTATE—FOR COLORED

COTTAGE 4562—4572 N. Ferdinand; vacant cottages; $900 cash; sacrifice. (c6)

### FARMS FOR SALE
### Illinois

FARM—40 acres; improved; priced right. Robert E. Black Sparta, Ill. 8-F.

### Wisconsin

FARMS—Edward Hines Lumber interests offer well stocked tracts, cutover farm land at $10@$20 acre; bargains; terms. EDWARD HINES FARM LAND CO., Room 2104, 100 W. Monroe st., Chicago.

### BUSINESS OPPORTUNITIES
### BUSINESS WANTED

GARAGE Wtd.—Small, or space, with or without equipment, centrally located; room for filling station in front. Box P-46, Post-Dispatch. (7)

WILL trade improved property in Wichita, Kan., for good paying business in St. Louis. Phone HUdson 2187

### BUSINESS FOR SALE

BARBECUE STAND and restaurant; good business. 3382 S. Kingshighway. Riv. 9713.

BARBECUE SODA FOUNTAIN—Good business, 3460 S. Kingshighway. Riv. 9713.

CONFECTIONERY—Cheap; also living rooms. PRospect 9500.

CONFECTIONERY—Good clean stock; living room cheap rent. 4740 Easton. (c8)

CONFECTIONERY—Living room; low rent; terms. California and Magnolia. (c7)

CONFECTIONERY—Luncheon, ice cream, cigars and tobacco; opposite Gardenville School. 5638 S. Kingshighway.

DRUG STORE—Complete; everything must be moved quick; will sell part. Store rented. 5000 Delmar.

GARAGE—50-car; full set of well equipped; real estate; quality business account of ill health. Box N-19, Post-Dis. (c7)

GROCERY-VEGETABLE MARKET—Must sell; doing good business; low rent; other business requires little money to handle. Prospect 1423.

NEWSPAPER MAN
Wanted at once in Western Colorado; small town weekly newspaper for sale at a very reasonable price; right kind of man can buy on easy, small amount of cash; support of the town assured; and very reasonable terms given to reliable party; Democrat preferred; write at once for full particulars and experience, to Leslie J. Savara, Crawford, Colo.

RADIO and electrical appliance store to rent; good location; city; investment about $3500. Box N-286, Post-Dispatch. (c7)

ROOMING HOUSE—4068 McMillan; 10 rooms; cash $100, balance terms. (7)

ROOMING HOUSE—10 meal rooms, good location; leaving city. 3425 Carolina. (7)

ROOMING HOUSE—10 meal rooms, $500; rent $50. 4245 eDlmar.

ROOMING HOUSE—9 rooms; good paying people; good condition; rent $70; cheap for cash. 3868 Delmar. (c7)

### FINANCIAL
### LOANS ON PERSONAL PROPY

LOANS—Furniture and auto; no indorsers; easy loans, one signer; rate 2½ per cent per month. Call, write or phone.
ROYAL LOAN CO.,
527 Paul Brown Bldg. CHestnut 6133.
518 Olive st., opp. Postoffice.

204 Wellston Bldg. Mulberry 1404.
1306 Hodiamont at Easton. (c8)

MONEY SAME DAY
$100—$200—$300
Household, Salary and Auto Loans
Courteous, Confidential
INTEREST 2½% PER MONTH
Public Loan Corp.
1133 Ambassador Bldg. 7140 Manchester
Garfield 1070 Hiland 3200. (c6)

### LOANS ON AUTOMOBILES

AUTO LOANS
$25 to $1000
Don't lose any time. Loans made in five minutes. No red tape or endorsers. We will refinance your car and advance you the difference in money. Pay as to suit you. Open Sundays and Holidays for your convenience.
GUARANTY MOTOR CORP.
2936 Locust. JEff. 2464 (8)

AUTO LOANS MADE in five minutes. Come direct to us; save money. ROMEO MOTOR CO., 3140 S. Grand. (c6)

### LOANS ON REAL ESTATE

Any amount of money to loan on improved city real estate at lowest rates. Call 316 The Chemical Building.

MONEY TO LOAN—$100,000 on improved city real estate at lowest rates; no delay; advance on rents; commission reasonable. JOHN E. BLAKE & SON, 413 Chestnut st. (c6)

MONEY—MONEY—MONEY
Available immediately for first and second loans of trust on city property; rates reasonable.
REUEL-EARLEY CO., 222 Chestnut. MA. 4122. (c6)

MONEY—MONEY—MONEY
Available immediately for first and second loans of trust on city property; rates reasonable.
REUEL-EARLEY CO., 2542 Gravois.

### West

BARGAIN IN SINGLE FLAT.
4578 Gibson; 5-3 rooms, bath; on this side; $30.
WEINBERG R. E. CO., GRand 0904.

## HOG MARKET LOWER AT NATIONAL YARDS

EAST ST. LOUIS, Ill., April 12.—(U. S. Dept. of Agriculture)—Hogs, 4000. Market 5c to 10c lower. Bulk 160 to 250 lbs., $10.35@10.55; top, $10.60; 250 to 300 lbs., $10.25@10.40; 300 to 350 lbs., $10.10@10.25; 350 to 400 lbs., $9.90@10.10; 400 to 450 lbs., $9.75@10.00; 150 to 160 lbs., $9.50@10.10; 130 to 150 lbs., $8.25@10; weights under 130 lbs., $8.00@9.10. Compared with week ago: Steady to 10c lower.

CATTLE—Receipts, 150; calves, 50; compared with week ago: Medium and heavy steers and heifer grade fairly active, mostly steady; good to choice 950 lbs. and over grades largely 10c lower; some 25c off; quality rearlings and cows 25c to 50c lower; medium and common grades largely 50c lower; some 75c off; bulk of receipts 1000 lb steers, $11.00@11.75; top, $12.00; cows, $9.75; medium grades, $8.50@9.25; cutters, $7.50@8.25; low cutters and canners, $6.50@7.50; bulls, $9.00@10.00; vealers, $13.00@13.50; top, $13.50; heifers, $11.00@12.00; medium kind, $10.00@10.75; cows, $7.35@8.75; low cutters, $4.50@5.50; top vealers at close, $12.75.

Sheep—Receipts, 1500; compared with week ago: Fat lambs 50c higher; good to choice wooly yearling lambs, $10.00@10.50; top clipped lambs, $9.25; bulk, $8.50@9.00; bulk fat ewes, $4.50@5.25.

Steel Market.
NEW YORK, April 12.—Steel rates unchanged.

### FLATS, APARTMENTS, FOR SALE
### West

PAGE, 6800—Nice modern 4 and 5 rooms, brick or frame; $6500 to $7000; 7 years to pay; garages. PArkview 3800.

### RESIDENCES FOR SALE
### Northwest

7 ROOMS, $50; LARGE GARAGE
$3200 cash, $25 monthly buys bargain; 4336 St. Louis; vacant; no agent there. (c6)

### West

McMILLAN, 4003—19 rooms; cash $1000; balance like rent. (7)

### LOTS FOR SALE—VACANT
### Central

LOT—1209 N. 9th; 25x135 ft.; reasonable for cash; must sell immediately. Inquire 818 Biddle. Yearly income $250; now rented. GArfield 2755.

### Northwest

LOT—218x135, business corner; 100 foot boulevard and 60 foot street; suitable filling station, other business; $6500; part cash, balance on terms. Owner, Meyer. $388 Union. COlfax 3955. (1)

# CHICAGO MARKET

By the Associated Press.

CHICAGO, April 12.—Following is a list of securities traded in on the Chicago Stock Exchange today, with the sales, high, low and closing prices. Stock sales in full. Bond sales 000 omitted.

| SECURITY. | Sales | High. | Low. | Close. |
|---|---|---|---|---|
| **STOCKS.** | | | | |
| Acme Steel | 50 | 45 | 45 | 45 |
| Addressograph int | 50 | 33½ | 33½ | 33½ |
| Advance Rumely | 100 | 7 | 7 | 7 |
| All-Am Mutual | 150 | 1 | 1 | 1 |
| Allied Mot Ind | 100 | 17¾ | 17¾ | 17¾ |
| Allied Products | 50 | 46¾ | 46¾ | 46¾ |
| Amer Equities | 50 | 20 | 20 | 20 |
| Am Ice | 600 | 8¾ |

**SHARES SOLD** New York, April 12.—Total sales on the New York Stock Exchange today were 2,110,100 shares. They totaled 2,410,000 yesterday, 2,252,400 a week ago and 1,230,000 a year ago. Total sales from Jan. 1 to date were 296,457,810 shares, against 327,071,-800 last year and 227,852,420 two years ago.

# TODAY'S NEW YORK STOCK MARKET

(COMPLETE)

SPECIAL ASSOCIATED PRESS WIRE.

**TABLE SYMBOLS** Symbols: (a) Plus extras. (b) Including all extras. (d) Paid this year, no dividend. (e) Paid last year, no dividend. (f) Payable in stock. (g) Payable in Canadian funds. (h) Declared or paid this year, accumulative issues with dividends in arrears. (i) Paid this year, accumulative issues with dividends in arrears. (k) Declared or paid after stock dividend or split-up. (n) New issue. (r) Declared or paid in preceding 12 months. (t) Payable in stock during 1930, estimated cash value on ex-dividend or ex-rights date. (x) Ex-dividend. (y) Ex-rights. (z) Sold.

**COMPARATIVE STOCK MARKET AVERAGES.**

| | 50 Industrials. | 20 Railroads. | 20 Utilities. | 90 Total. |
|---|---|---|---|---|
| Saturday | 202.3 | 137.8 | 279.5 | 205.6 |
| Previous day | 201.6 | 137.3 | 280.2 | 205.2 |
| Week ago | 201.2 | 140.9 | 275.1 | 204.2 |
| Year ago | 215.0 | 130.9 | 206.8 | 199.9 |
| Two years ago | 165.1 | 125.3 | 147.2 | 156.6 |
| Three years ago weekly average | 113.4 | 114.4 | 107.5 | 112.6 |
| High, 1930 | 202.4 | 141.6 | 280.2 | 205.8 |
| Low, 1930 | 166.5 | 128.1 | 207.9 | 164.2 |

(Copyright, 1930, Standard Statistics Co.)

| Range for 1929-1930 High. | Low. | Stocks and Annual Dividends in Dollars. | Sales in 100s. | High for Day. | Low for Day. | Close for Day. | Ch'nge for Day. |
|---|---|---|---|---|---|---|---|
| 57½ | 32 | Abitibi Pow & Pap | 8 | 41¾ | 40 | 40½ | — ½ |
| 65¾ | 44⅞ | Abitibi P & P pf 6 | 1 | 86 | 86 | 86 | + ½ |
| 153½ | 43 | Abraham & Straus | 3 | 58 | 57½ | 58 | + 3 |
| 37⅝ | 20 | Adams Exp 1.60 | 19 | 35¼ | 34⅝ | 34⅝ | — ¼ |
| 33⅝ | 19 | Adams Millis 2 | 19 | 31¾ | 30⅝ | 31 | — |
| 104⅝ | 9 | Advance Rumely | 1 | 19¼ | 19¼ | 19¼ | — |
| 4⅜ | ⅝ | Ahumada Lead | 1 | 1¾ | 1¾ | 1¾ | + ⅛ |
| 323¾ | 77 | Air Reduction 3 | 17 | 144 | 142¾ | 142¾ | — 1⅜ |
| 18⅝ | 18½ | Air Way El Ap 2½ | 2 | 32⅜ | 32⅜ | 32⅜ | — ⅛ |
| 11¾ | 1 | Ajax Rubber | 4 | 2¾ | 2¾ | 2¾ | — |
| 10⅜ | 4¾ | Alaska Juneau | 3 | 7⅜ | 7⅛ | 7⅛ | — |
| 56½ | 17 | Alleghany | 62 | 33 | 32⅜ | 32⅜ | — ⅛ |
| 118⅝ | 80 | Alleghany pf 5½ | 6 | 105 | 104⅜ | 105 | + ⅜ |
| 98⅜ | 89⅛ | Alleghany pf xw5½ | 3 | 93 | 92 | 93 | + 1 |
| 354⅝ | 197 | Al Chem & Dye 6 | 22 | 342 | 330 | 337½ | + 7⅜ |
| 75⅛ | 35⅛ | Allis Chal Mfg 5 | 23 | 66⅛ | 65⅝ | 66⅛ | — |
| 42½ | 23 | Alpha Por Cem 2 | 1 | 35½ | 35½ | 35½ | — ⅛ |
| 11½ | 2 | Amal Leather | 1 | 3 | 3 | 3 | — |
| 43⅝ | 17½ | Amerada | 4 | 27 | 26⅝ | 27 | — |
| 7⅞ | 4 | Am Agri Chem | 1 | 8⅝ | 8⅝ | 8⅝ | — |
| 157 | 85 | Am Bank Note 2 | 1 | 94 | 94 | 94 | — ⅛ |
| 62 | 40½ | Am Brake Sh 2.40 | 3 | 50½ | 50 | 50 | — |
| 34⅝ | 4⅝ | Am Brown Bov El | 67 | 19⅝ | 19⅜ | 19⅝ | + ⅛ |
| 128 | 112 | Am Bsr Shoe F pf 7 | x30 | 122 | 121½ | 121½ | — |
| 184½ | 88 | Am Can | 67 | 151 | 150⅜ | 151 | — ½ |
| 106½ | 65¼ | Am Car & Fdy 6 | 5 | 67 | 66½ | 66⅝ | — 1½ |
| 67 | 64 | Am Chain Co | 3 | 67 | 67 | 67 | — |
| 45 | 19¼ | Am Comi Alco 1.60 | 4 | 23½ | 23⅜ | 23⅜ | — |
| 47⅝ | 18¾ | Am Encaus Til 2 | 1 | 26⅝ | 26⅝ | 26⅝ | — ⅛ |
| 98⅛ | 30 | Amer European | 3 | 58⅜ | 58 | 58 | — 2⅜ |
| 199¾ | 50 | Am & For Power | 907 | 97⅝ | 92½ | 97⅝ | + 5½ |
| 119⅝ | 101⅛ | A & F P 7 pc pfd | 3 | 110 | 109⅛ | 110 | — ½ |
| 93 | 86¼ | A & F P 2d 7 pc pfd | 1 | 97 | 97 | 97 | — ½ |
| 43 | 17⅛ | Am Hawaiian S S | 2 | 26 | 26 | 26 | — |
| 10 | 3⅛ | Am. Hide & Leather | 2 | 6⅜ | 6 | 6 | — ⅛ |
| 52⅜ | 23⅛ | Am Hide & Leath pfd | 1 | 33⅜ | 33⅜ | 33⅜ | — |
| 96⅜ | 29⅛ | Am International 2 | 17 | 53¼ | 52⅜ | 52⅝ | — ⅜ |
| 3½ | 2 | Am-La France & F | 1 | 3 | 3 | 3 | — |
| 136 | 80 | Am Loco 8 | 2 | 80 | 80 | 80 | — |
| 120 | 101¼ | Am Loco pfd 7 | 2 | 109¾ | 109½ | 109¾ | — |
| 81⅝ | 31½ | Am Metal 3 | 31 | 45⅞ | 44⅜ | 45⅞ | — |
| 94¼ | 52 | Am Nat Gas pf 7 | x10 | 89 | 89 | 89 | — |
| 55 | 3½ | Am Piano pf | x50 | 7⅜ | 7⅛ | 7⅛ | — |
| 7⅜ | ⅛ | Am Piano | 24 | 1⅜ | 1⅜ | 1⅜ | — |
| 175⅜ | 64¾ | Am Pow & Lt 1A | 6 | 115⅞ | 115¾ | 115⅞ | — |
| 107 | 92¾ | Am P&L 6 pc pf 6 | 4 | 106 | 104¾ | 104¾ | — |
| 85 | 70 | AmP&L pf 'A' 5 | 3 | 84½ | 84 | 84½ | — |
| 88⅜ | 72¾ | AP&L pf 'A' stp 5 | 5 | 88⅛ | 88 | 88 | — |
| 55⅜ | 28 | Am Rad S San 1½ | 35 | 38 | 37¼ | 38 | — |
| 15⅝ | 12½ | Am Republics | 3 | 33⅜ | 33⅜ | 33⅜ | — |
| 144⅝ | 69 | Am Roll Mill 2 | 2 | 91 | 91 | 91 | — 1⅜ |
| 8 | ⅝ | Am Roll Mill rts | 6 | 1⅛ | 1 | 1⅛ | + ⅛ |
| 41⅝ | 17 | Am Seating 2 | 2 | 21 | 21 | 21 | — |
| 116 | 104 | Am Stl Fdrs pf 7 | x10 | 113⅜ | 113⅜ | 113⅜ | — |
| 7 | ⅝ | Am Ship & Com | 2 | 2⅜ | 2⅜ | 2⅜ | — |
| 120¼ | 62 | Am Sm & Ref 4 | 13 | 73⅜ | 72⅝ | 73⅜ | — ⅛ |
| 49 | 33¼ | Am Snuff 3 | 1 | 41⅜ | 41⅜ | 41⅜ | — |
| 33½ | 15⅜ | Am Solv & Chemi | 9 | 18⅜ | 15 | 15 | — |
| 33⅛ | 25⅝ | Am S&C pfd 2 | 1 | 27½ | 27½ | 27½ | — |
| 79⅝ | 25⅝ | Am Steel Fdrs 3 | 2 | 47⅜ | 47⅜ | 47⅜ | — 1⅝ |
| 85 | 40 | Am Stores 2 | 2 | 51 | 51 | 51 | — |
| 94¾ | 56 | Am Sugar Ref 5 | 1 | 66⅛ | 66 | 66⅛ | — |
| 310¼ | 133¼ | Am Sumatra Tob | 1 | 16⅜ | 16⅜ | 16⅜ | — |
| 281⅝ | 117 | Am Tel & Tel 9 | 56 | 269⅝ | 265⅛ | 265⅜ | — ⅛ |
| 242½ | 160 | Am Tel & Cable 5 | x20 | 25⅝ | 25⅜ | 25⅜ | — |
| 124⅛ | 114½ | Am Tobacco pfd 6 | 1 | 123⅛ | 123 | 123⅛ | — |
| 248⅛ | 160 | Am Tobacco B 8 | 23 | 240 | 238 | 240 | + 1 |
| 199 | 50 | Am Wat Works 1 | 229 | 123⅞ | 120⅜ | 122½ | + 1½ |
| 27⅝ | 5⅞ | Am Woolen | 3 | 14⅝ | 14⅜ | 14⅜ | — |
| 58⅝ | 18½ | Am Woolen pfd | 4 | 38⅜ | 37⅜ | 37⅜ | — |
| 16¾ | 4 | Am Wtg Paper pfd | 1 | 8 | 8 | 8 | — |
| 49¾ | 7 | Am Zinc Ld & Sm | 2 | 14⅜ | 14¼ | 14¼ | — |
| 41 | 87⅛ | Anaconda Cop 7 | 440 | 71½ | 70⅛ | 71⅜ | — |
| 80 | 25 | Anchor Cap 2.40 | 34 | 48⅜ | 47⅛ | 48⅜ | — 2⅜ |
| 49⅜ | 18½ | Archer-Dan Mid 2 | 5 | 26⅜ | 26 | 26 | — |
| 18⅜ | 5⅜ | Armour of Ill 'A' | 7 | 6⅜ | 6⅜ | 6⅜ | — |
| 10¼ | 3⅜ | Armour of Ill 'B' | 5 | 6⅜ | 6⅜ | 6⅜ | — |
| 86 | 57 | Arm of Ill pfd 7 | 1 | 83 | 83 | 83 | — |
| 40⅜ | 6¾ | Arnold Const | 4 | 27 | 26⅜ | 27 | — |
| 58⅜ | 34 | Asso Ap Ind 4 | 4 | 8⅜ | 8⅜ | 8⅜ | — |
| 70⅝ | 32 | Asso Dry Gds 2½ | 22 | 49½ | 48¾ | 49 | — |
| 110 | 80½ | Asso D G 2d pfd 7 | 1 | 100⅛ | 100 | 100⅛ | — |
| 50¼ | 31¼ | Associated Oil 2 | x10 | 48½ | 48¼ | 48½ | — |
| 298⅝ | 195¾ | Atch T&SF 10 | 4 | 236⅛ | 236 | 236⅛ | — |
| 106⅛ | 99 | Atchison pfd 5 | 1 | 105 | 105 | 105 | — |
| 56⅞ | 32⅛ | Atl Gulf & W I | 3 | 66 | 66 | 66 | — |
| 27⅞ | 20 | Atlantic Ref 2B | 13 | 50 | 49¾ | 49¾ | — |
| 140 | 67 | Atlas Powder 4 | 8 | 100⅝ | 99 | 100⅝ | — |
| 34 | 21¼ | Atlas Stores | 12 | 34⅜ | 34 | 34 | — |
| 154 | 120 | Auburn Auto 4A | 2 | 254⅝ | 252⅜ | 252⅝ | — |
| 35⅛ | 4 | Autosales | 2 | 7⅞ | 7⅞ | 7⅞ | — |
| 53⅞ | 34 | Autc Strop Raz A 3 | 10 | 53 | 52 | 53 | + 1 |
| 20 | 4⅜ | Aviation Corp | 43 | 8 | 7⅞ | 8 | — |
| 66⅝ | 15 | Baldwin Loco 1¾ | 11 | 33¼ | 33¼ | 33⅜ | — ⅜ |
| 125 | 109½ | Baldwin Loco pf 7 | x390 | 114½ | 114 | 114 | — 2 |
| 145¼ | 113 | Balt & Ohio 4 | 119 | 119 | 119 | 119 | — ⅜ |
| 110½ | 93⅛ | Bamberger pf 6½ | x110 | 109 | 109 | 109 | — ⅜ |
| 90¾ | 55 | Bangor & Arcos 3½ | 1 | 78 | 78 | 78 | — |
| 33⅜ | 16 | Barker Bros 2 | x100 | 18½ | 18½ | 18½ | — ⅛ |
| 49¼ | 20 | Barnsdall A 2 | 2 | 19 | 18⅞ | 18⅞ | — |
| 113⅝ | 55 | Bayuk Cigar 3 | 2 | 64 | 62 | 62 | + 1 |
| 32⅜ | 12⅛ | Beacon Oil | 5 | 19¾ | 19½ | 19½ | — |
| 131 | 69 | Beatrice Creamery | 15 | 91 | 87 | 91 | + 5 |
| 161 | 45 | Beech-Nut Pack 3 | 14 | 66⅜ | 65⅛ | 65½ | — |
| 17⅜ | 4⅛ | Belding Heninway | 5 | 5⅜ | 5⅜ | 5⅜ | — |
| 104⅜ | 23 | Bendix Aviation 2 | 9 | 54⅛ | 53⅜ | 53⅜ | — |
| 60⅜ | 25 | Best & Co 2 | 1 | 47 | 46½ | 46⅜ | — |
| 140⅜ | 78⅛ | Bethlehem Steel 6 | 117 | 107 | 105¾ | 107 | + 1 |
| 134 | 116⅝ | Beth Stl 7 pc pf 7 | 1 | 130 | 130 | 130 | — |
| 111 | 100 | Bloomingdale pf 7 | x20 | 102 | 102 | 102 | — |
| 116 | 70⅛ | Blumenthal pf 7 | x30 | 90 | 88 | 90 | + 2 |
| 126⅛ | 27 | Bohn Alum 2 | 1 | 67 | 67 | 67 | — |
| 99⅛ | 70 | Bon Ami 4 | 1 | 76 | 76 | 76 | — 2 |
| 11⅜ | 2 | Booth Fisheries | 9 | 4¼ | 4¼ | 4¼ | — |
| 100⅛ | 53 | Borden 2 | 22 | 51⅝ | 50⅜ | 50 | — |
| 86¼ | 20 | Borg Warner 4 | 10 | 48⅜ | 47⅜ | 47⅜ | — |
| 62¾ | 8½ | Briggs Mfg | 47 | 20⅜ | 20⅛ | 20⅜ | — |
| 43⅝ | 17⅜ | Briggs & Stratton 2 | 1 | 38 | 38 | 38 | — |
| 6⅞ | 1½ | Brit Emp Steel | 2 | 3 | 3 | 3 | — |
| 105⅞ | 13 | Brockway Motor | 1 | 18 | 17⅜ | 18 | + ⅛ |
| 111⅝ | 49 | Bk Man Trans 4 | 4 | 70⅜ | 70⅛ | 70⅜ | — |
| 248⅝ | 99 | Bklyn Un Gas | 3 | 169 | 169 | 169 | + ⅝ |
| 25⅝ | 13⅜ | Brunswick Balke | 26 | 24⅜ | 23⅝ | 24⅛ | + 1⅛ |
| 50 | 36¼ | Bucyrus-Erie | 2 | 29⅜ | 28⅝ | 29⅜ | — |
| 29⅞ | 8 | Buey-Erie cv pf 2½ | 2 | 41¼ | 41¼ | 41¼ | — |
| 24⅝ | 7⅞ | Budd Mfg | 92 | 15 | 14¼ | 15 | — |
| 74 | 28 | Budd Wheel 1 | 24 | 13⅜ | 13⅛ | 13⅜ | — |
| 43 | 31¼ | Bullard Co 1.60 | 44 | 69⅛ | 67⅜ | 69 | — |
| 39 | 22⅝ | Bulova Watch 3 | 38 | 39¼ | 38⅝ | 39¼ | — |
| 30⅜ | 28 | Burns Bros B | 5 | 26 | 25⅝ | 25⅝ | — 1⅜ |
| 49⅜ | 31⅜ | Burr Add Mach 1 | 18 | 48⅛ | 47⅜ | 48 | — |
| 3¼ | 2 | Butler Bros 4 | 3 | 42 | 41⅜ | 42 | — |
| 12⅝ | 3⅜ | Butte Cop & Zinc | 1 | 4 | 4 | 4 | — |
| 67 | 46⅛ | Butte & Sup Min | 3 | 3⅜ | 3⅜ | 3⅜ | — |
| 152⅝ | 50 | Budd Mfg. pfd 7 | 1 | 68 | 68 | 68 | — 1½ |
| 84⅛ | 63¼ | Byers Co | 4 | 105¼ | 103¼ | 104⅜ | — 1 |
| 126⅞ | 73⅛ | Calif Packing 4 | 1 | 72 | 72 | 72 | — |
| 211⅝ | 23 | Calumet & Arizo 6 | 14 | 73⅝ | 72⅜ | 72⅜ | — |
| 98⅜ | 45 | Calumet & Hecla 4 | 10 | 26½ | 26⅛ | 26⅛ | — |
| 265⅞ | 135 | Canada Dry G Ale 5 | 48 | 72 | 70 | 70⅜ | — |
| 467 | 130 | Canadian Pac 10 | 2 | 211⅞ | 211⅜ | 211⅜ | — |
| 78⅝ | 50⅛ | Case (J. I.) 6 | 13 | 298⅜ | 293 | 296 | — 2⅝ |
| 79⅜ | 21 | Caterpillar Tr 2½B | 11 | 76⅞ | 75⅜ | 75⅝ | — |
| 63⅜ | 21 | Celotex Co 2 | 11 | 38½ | 37⅝ | 37⅝ | — |
| 83⅜ | 21 | Central Alloy St 2 | 11 | 34⅜ | 33⅝ | 34⅛ | + 1 |
| 129 | 52⅛ | Cen Alloy St etfs | 213 | 34⅜ | 33⅜ | 34⅛ | + 1 |
| 22 | 11⅛ | Cerro de Pasco 6 | 7 | 60 | 59⅛ | 60 | — 1⅛ |
| 10⅜ | 3 | Certain-teed | 2 | 13⅜ | 13⅜ | 13⅜ | — |
| 27⅞ | 10 | Checker Cab 4.20 | 43 | 18⅜ | 17⅞ | 18⅛ | — |
| 100 | 64¾ | Chesapeake & O 10 | 48 | 68⅛ | 64⅜ | 64⅜ | — |
| 92 | 42⅛ | Chesapeake Corp 3 | 3 | 223 | 223 | 223 | — |
| 19⅜ | 4 | Chicago & Alton | 10 | 7⅞ | 7⅞ | 7⅞ | — |
| 18⅝ | ¾ | Chi & Alton pfd | 1 | 10 | 10 | 10 | — |
| 7 | ⅜ | Chic Gt Western | 2 | 10 | 10 | 10 | — |
| 63⅜ | 17⅛ | Chic Gt West pfd | 1 | 18⅞ | 18⅞ | 18⅞ | — |
| 46⅞ | 19 | Chic Ind St P & Pac | 21 | 44⅜ | 43⅝ | 43⅝ | — |
| 69⅞ | 28¼ | Chic St P & Pac pfd | 3 | 69⅜ | 67⅜ | 68⅜ | — |
| 40⅜ | 18⅜ | Chic & Nor W 5 | 1 | 34⅜ | 33⅝ | 33⅝ | — |
| 39⅜ | 21⅜ | Chic Pneu Tool | 18 | 34⅜ | 33⅜ | 34⅛ | + 1 |
| 64⅜ | 47 | Chic R I & Pac | 1 | 55⅜ | 55 | 55 | — |
| 25 | ¾ | Chick Cot Oil 3 | 1 | 1⅜ | 1⅜ | 1⅜ | — |
| 93⅛ | 24 | Childs Co 2.40 | 1 | 42 | 42 | 42 | — |
| 135 | 26 | Chrysler 3 | 132 | 42 | 41¼ | 42 | — |
| 62⅝ | 39⅜ | City I & F 2.60A | 3 | 46 | 46 | 46 | — |
| 101⅝ | 96 | City Ice & F pf 6½ | x20 | 97 | 96⅜ | 97 | + ⅛ |
| 87 | 77¼ | City Stores 4 | 8 | 9⅜ | 9⅛ | 9⅜ | — |
| 62 | 35 | Clark Equip 2 | 2 | 37½ | 37½ | 37½ | — |
| 72⅜ | 30 | Cluett Peabody 5 | 1 | 61⅜ | 61¼ | 61⅜ | — |
| 187⅜ | 191 | Coca Cola 6 | 7 | 180½ | 179¾ | 179¾ | + 1¼ |
| 63¼ | 60 | Colgate P P Co 2½ | 1 | 61⅜ | 61¼ | 61⅜ | — ⅛ |
| 72¼ | 10 | Collins & Aikman | 7 | 30¾ | 29⅜ | 29⅜ | — |
| 72½ | 27⅜ | Colorado Fuel & I 2 | 37 | 73⅜ | 71⅛ | 73⅜ | + 1 |
| 140 | 52 | Colum Gas & El 2 | 208 | 85⅜ | 83⅛ | 85 | — ⅜ |
| 100⅜ | 99½ | Col Gas & El pf A 6 | 1 | 110 | 110 | 110 | — |
| 80 | 65⅛ | Col & So 1st pf 4 | x100 | 76 | 76 | 76 | — |
| 72½ | 66 | Col & So 2d pf 4 | 20 | 70 | 69⅜ | 70 | + ⅛ |
| 85⅜ | 16⅜ | Columbia Graph .87 | 292 | 22½ | 21⅜ | 22 | — ⅛ |
| 344 | 105 | Columbia Carbon 6B | 21 | 187½ | 185 | 185⅜ | — ⅜ |
| 62⅜ | 18 | Commercial Credit 2 | 6 | 37⅜ | 37⅛ | 37⅜ | + ⅛ |
| 51⅝ | 23 | Com Credit "A" 3 | 1 | 41⅜ | 41⅜ | 41⅜ | — |
| 109⅝ | 79 | C Crd ⅛pc pf wwt⅛ | x10 | 94⅜ | 94⅜ | 94⅜ | — |
| 87 | 38⅛ | Com Invest Tr 1.60A | 3 | 47⅜ | 47 | 47⅜ | + ⅛ |
| 87 | 84 | Com Inv conv pfd 6 | 5 | 84⅜ | 84 | 84 | — |
| 62 | 20½ | Commercial Solv 1A | 114 | 37⅜ | 36½ | 36½ | — |
| 24⅜ | 10 | Comw South .60 | 182 | 10⅞ | 10⅝ | 10⅝ | — |
| 101⅞ | 99 | Comw Sou pf 6 | 1 | 101⅜ | 101⅛ | 101⅛ | — |
| 35⅜ | 11 | Congoleum Nairn | 26 | 17⅞ | 17⅜ | 17⅜ | — |
| 52⅜ | 43 | Congress Cig 5½b | 1 | 49⅜ | 48⅝ | 49⅜ | — |
| 96⅜ | 40 | Consol Cigar 7 | 1 | 52⅜ | 52⅜ | 52⅜ | — |
| 37⅜ | 10 | Cons Film Ind 2 | 18 | 28⅜ | 25⅜ | 25⅜ | — |
| 30⅜ | 15⅛ | Con Film Ind pf 2 | 19 | 25⅜ | 25 | 25⅜ | + ⅜ |
| 153⅜ | 80⅛ | Consol Gas 4 | 146 | 132⅜ | 130½ | 132 | — |
| 70⅝ | 45 | Con R R Cuba pf 6 | 2 | 61⅜ | 61⅜ | 61⅜ | — |
| 6¼ | ⅝ | Consol Textile | 1 | 1⅝ | 1⅝ | 1⅝ | — |
| 232 | 12 | Container A 1.20 | 3 | 18¾ | 18⅛ | 18⅝ | + ⅜ |
| 11⅜ | 3¼ | Container B | 7 | 7 | 7 | 7 | — |
| 90 | 25¾ | Cont Baking A | 14 | 36⅛ | 35⅜ | 36⅛ | — |
| 15¼ | 4⅜ | Cont Bak B | 2 | 5⅜ | 5⅜ | 5⅜ | — |
| 100 | 73½ | Cont Diam Fiber 3 | 2 | 86⅜ | 86⅜ | 86⅜ | + ⅜ |
| 92 | 40⅜ | Cont Can 2½ | 3 | 68⅜ | 68 | 68⅜ | + ⅜ |
| 33½ | 20⅜ | Cont Diam Fiber 2 | 22 | 31⅜ | 31¼ | 31⅜ | + ⅛ |
| 110⅜ | 46⅛ | Continen Ins 2.40 | 3 | 74⅜ | 73⅜ | 74⅜ | + ⅜ |
| 28⅝ | 5⅜ | Contin Mot | 16 | 7⅜ | 7⅛ | 7⅜ | — |
| 43⅜ | 18 | Contin Oil of Del | 33 | 29⅛ | 28⅝ | 28⅝ | — ⅜ |
| 37⅝ | 27⅝ | Contin Shares 1 | 10 | 36 | 35⅝ | 35⅝ | — ⅜ |
| 70 | 20¼ | Corn Products 7 | 26 | 105⅛ | 103⅝ | 105⅛ | + ⅜ |
| 82⅜ | 24 | Coty 2A | 16 | 39⅜ | 39⅛ | 39⅜ | — ⅛ |
| 54 | 20 | Cream of Wheat 2 | 1 | 32 | 32 | 32 | — |
| 73 | 10¾ | Crosley Radio 1 | 7 | 20¼ | 19¾ | 20¼ | + ⅛ |
| 79 | 13⅜ | Crown Cork | 2 | 54¾ | 54¾ | 54¾ | — |
| 121⅝ | 71 | Cudahy Packing 5 | 1 | 83⅝ | 83⅜ | 83⅝ | — |
| 18⅜ | ⅝ | Cuba Cane Sugar | 2 | 1⅜ | 1⅜ | 1⅜ | — |
| 34½ | 5 | Cuba Cane Sug pf | 1 | 16⅜ | 16⅜ | 16⅜ | — |
| 95 | 56 | Cuba Co | 2 | 16⅜ | 16⅜ | 16⅜ | — |
| 130 | 116 | Cuban Am Sugar | 1 | 118 | 118 | 118 | — |
| 118 | 73⅜ | Cuban Am Sug pf | x30 | 57 | 57 | 57 | — |
| 130 | 116 | Curtiss Wright | 118 | 13⅜ | 13⅛ | 13⅜ | — |
| 121⅜ | 53 | Curtiss Wright A | 25 | 17⅜ | 17⅛ | 17⅜ | — |
| 175⅜ | 164 | Cushman 7pc pf 7 | x40 | 120 | 120 | 120 | — |
| 107 | 92¾ | Cushman 8pc pf 8 | x20 | 110 | 110 | 110 | — |
| 85 | 70 | Custer Hammer 3½ | 24 | 87½ | 85 | 86½ | + 2¼ |
| 89⅝ | 21¼ | Davison Chemical | 1 | 39¾ | 39¾ | 39¾ | — |
| 126 | 109 | Deere pf 7 | x20 | 124 | 124 | 124 | — |
| 226 | 141⅝ | Delaware & Hud 9 | 2 | 177⅜ | 177 | 177 | — |
| 169⅝ | 120¼ | Del Lack & W 6 | 3 | 144 | 142 | 142 | — |
| 80 | 49 | Den R G & W pf | 2 | 75⅜ | 75⅛ | 75⅜ | + 2⅜ |
| 385 | 151 | Detroit Edison 8 | 3 | 245 | 241¾ | 241¾ | — |
| 194 | 117 | Diamond Match 3 | x30 | 186 | 184 | 184 | — 1½ |
| 54⅜ | 12 | Domin Stores 1.20 | 11 | 27⅛ | 26 | 26 | — |
| 136⅜ | 69 | Drug Inc 4 | 13 | 92 | 89 | 92 | + 2 |
| 281 | 60 | Dunhill Inter 4A | 3 | 42⅜ | 42 | 42 | — |
| | | du Pont de Nem 4 | 21 | 143 | 140½ | 142 | — |
| 364⅜ | 150 | Eastman Kodak 8B | 38 | 240 | 234½ | 240 | + 5 |
| 76⅜ | 10 | Eaton Axle & Spr 3 | 16 | 34 | 33⅜ | 33⅜ | — |
| 174 | 50 | Edison Auto Lite 6 | 14 | 111⅜ | 110¼ | 110¼ | — |
| 18⅜ | 3⅛ | Electric Boat | 25 | 7⅜ | 7⅜ | 7⅜ | — |
| 99 | 29⅛ | El Pow & Lgt 1 | 142 | 93⅜ | 90⅜ | 93 | + ⅛ |
| 111 | 98 | El Pow & Lt pf 7 | 1 | 110⅜ | 110¼ | 110¼ | — |
| 79⅜ | 17⅛ | Emporium Capwl 2 | x100 | 19 | 19 | 19 | — |
| 103 | 31 | Eng Pub Ser 1A | 4 | 82 | 82 | 82 | — |
| 46⅛ | 84⅜ | EPS 5½ pc pf 5½ | 5 | 84 | 84 | 84 | — |
| 92⅜ | 31¼ | Equit Off Bldg 2½ | 1 | 104 | 103¼ | 103¼ | — |
| 67⅝ | 41⅜ | Erie R | 1 | 45 | 45 | 45 | — |
| 73⅝ | 55⅛ | Erie 1st pfd 4 | 19 | 57⅜ | 57 | 57⅜ | — |
| | 15 | Evans A LA 2½ | 3 | 64⅝ | 64½ | 64½ | — |
| 84⅜ | 20⅜ | Fairbk Morse 3 | 3 | 46¾ | 46⅝ | 46¾ | — |
| 39⅜ | 11 | Fairbanks Co pfd | x20 | 17⅛ | 17⅛ | 17⅛ | — |
| 22⅝ | 5 | Federal Motor 1.80 | 1 | 11⅜ | 11⅜ | 11⅜ | — |
| 56⅛ | 28 | Fed Wat Ser 2.40 | 2 | 40⅞ | 40¼ | 40⅞ | — |
| 89⅜ | 79⅜ | Federated Dept St | 15 | 84⅝ | 82⅝ | 84⅛ | + 2 |
| 87 | 24½ | Firestone T&R 1.60 | 2 | 27⅜ | 27⅛ | 27⅜ | — |
| 89⅜ | 79⅜ | Firest T&R pf 6 | 1 | 85 | 85 | 85 | — |
| 29 | 44⅜ | First Nat Stores 2½ | 2 | 54½ | 54 | 54 | — |
| 20½ | 2¼ | Fisk Rubber | 14 | 5 | 4⅞ | 4⅞ | — |
| 72½ | 7⅛ | Fisk Rub 1st pfd | x10 | 19 | 19 | 19 | — |
| 84 | 7⅛ | FiskR 1st pf cvt | x100 | 20 | 20 | 20 | — |
| 107½ | 90⅛ | Florsheim Sh pf 6 | 1 | 95⅛ | 95⅛ | 95⅛ | — |
| 82⅜ | 32⅛ | Follansbee 3 | 13 | 43⅜ | 41⅛ | 42⅜ | — |
| 95 | 33 | Foster Wheeler | 20 | 58⅛ | 56⅜ | 58 | + 1 |
| 69⅜ | 13⅜ | Foundation | 1 | 85⅜ | 85⅜ | 85⅜ | — |
| 49⅜ | 46⅜ | Fourth Natl Inv | 60 | 50 | 47⅞ | 47⅞ | — |
| 103⅝ | 16⅜ | Fox Film "A" 4 | 286 | 44⅜ | 43½ | 43⅝ | — |
| 54⅜ | 22⅜ | Freeport Tex 4 | 38 | 52⅜ | 51⅜ | 51⅜ | — |
| 83¼ | 65⅛ | Gamewell Co 5 | 1 | 71⅛ | 71⅛ | 71⅛ | — |
| 11⅝ | 11⅜ | Gabriel Co | 1 | 10 | 10 | 10 | — |
| 25 | 2 | Gardner Motor | 1 | 5⅜ | 5⅜ | 5⅜ | — |
| 16⅛ | 1⅜ | Gen Am Invest | 5 | 16⅛ | 16⅛ | 16⅛ | — |
| 103 | 90 | Gen Am Inv pf 6 | 1 | 102⅜ | 102⅜ | 102⅜ | — |
| 123⅛ | 75 | Gen Am Tank 4A | 44 | 110⅛ | 108¾ | 110⅛ | + 1 |
| 94⅜ | 42¼ | General Asphalt | 27 | 69 | 67⅞ | 68⅝ | — |
| 69⅜ | 24 | General Bronze 2 | 1 | 31 | 31 | 31 | — |
| 61 | 32 | General Cable | 6 | 33 | 32 | 32 | — |
| 74 | 42 | Gen Cable A 4 | 2 | 68⅜ | 67¾ | 68⅜ | + ⅜ |
| 58⅜ | 55⅜ | General Cigar 4 | 2 | 58⅝ | 58 | 58⅝ | + ⅜ |
| 111 | 93⅜ | General Elec 1.60 | 93 | 93⅜ | 91⅝ | 93⅛ | — |
| 100⅜ | 14⅜ | Gen Elec spl .60 | 37 | 11⅜ | 11⅜ | 11⅜ | — |
| 81⅜ | 51 | Gen Foods 3 | 21 | 52⅜ | 51⅝ | 52⅜ | — |
| 18⅜ | 13⅜ | Gen G & E A new | 472 | 18 | 17⅜ | 18 | — |
| 44⅜ | 29⅝ | Gen Ital Edison 2.62 | 5 | 40 | 40 | 40 | — |
| 38⅜ | 46 | General Mills 4 | 72 | 59⅝ | 58 | 59 | — |
| 100 | 82⅜ | General Mills pf 6 | 1 | 96 | 96 | 96 | — |
| 91⅜ | 33½ | General Mot 3.30B | 325 | 52 | 52 | 52 | — |
| 41 | 9⅜ | Gen Outd Adv 2 | 4 | 17⅜ | 17⅜ | 17⅜ | — |
| 20 | 20 | Gen Pub Svc 6J | 16 | 51 | 50¾ | 51 | — |
| 126½ | 70 | Gen Rlwy Sig 5 | 3 | 99 | 99 | 99 | — |
| 19⅜ | 18 | Gen Rlty & Util | 4 | 18⅜ | 17⅞ | 18⅛ | — |
| 93 | 97⅛ | Gen R&Util pfd 6 | 1 | 99 | 99 | 99 | — |
| 90 | 50 | Gen Refract 4½B | 40 | 84 | 82½ | 82⅝ | — |
| 51⅜ | 39⅝ | Gen Thea Equip | 29 | 49⅜ | 48¾ | 49 | — |
| 142 | 80 | Gillette Saf Raz 5 | 30 | 48⅜ | 47⅜ | 48 | — |
| 10⅛ | 8⅛ | Gimbel Bros | 31 | 19 | 18⅜ | 19 | — |
| 64⅜ | 26 | Glidden Co 2A | 11 | 36 | 35⅜ | 35⅜ | — |
| 66 | 7⅛ | Gobel Adolph | 3 | 16⅛ | 15⅞ | 15⅞ | — |
| 82 | 50⅛ | Gold Dust 2½ | 70 | 48⅝ | 45⅝ | 46⅛ | — |
| 105⅜ | 38⅛ | Goodrich B F | 3 | 52 | 50⅜ | 52 | + 1 |
| 184⅛ | 60 | Goodyear T&R 5 | 2 | 82 | 82 | 82 | — |
| 104⅜ | 57 | Gdyr T 1st pfd 7 | 1 | 102 | 102 | 102 | — |
| 102⅝ | 14 | Gotham S H 2½ | 1 | 46 | 46 | 46 | — |
| 46 | 7⅝ | Graham Paige Mot | 13 | 11⅝ | 11⅜ | 11⅜ | — |
| 52 | 23⅜ | Granby Con Min 8 | 3 | 54 | 54 | 54 | — |
| 32⅜ | 9⅛ | Grand Silver Stra 1 | 4 | 45⅝ | 45 | 45 | — |
| 54⅜ | 30 | Grand Union | 1 | 48⅜ | 48⅜ | 48⅜ | — |
| 63⅜ | 32 | Grand Union pf 3 | 2 | 43½ | 42½ | 42⅝ | — |
| 74 | 42 | Granite City St 4 | 12 | 43⅝ | 43 | 43 | — |
| 128⅜ | 85⅛ | Grant (W T) 1 | 5 | 96 | 95⅝ | 96 | — |
| 39¾ | 19 | Gt North Ry pf 5 | 1 | 39 | 39 | 39 | — |
| 28 | 28 | GN Ir Ore ctf 3⅛B | 2 | 21⅜ | 21⅜ | 21⅜ | — |
| 70 | 12⅜ | Gt West Sug 2.80 | 1 | 21⅜ | 21⅜ | 21⅜ | — |
| 39 | 18 | Grigsby Grunow | 309 | 21 | 20⅜ | 21 | + ⅛ |
| 86¾ | 12 | Gulf Mobile & Nor | 2 | 41 | 41 | 41 | — |
| 116 | 77⅛ | Hahn Dpt Stores | 

# LACLEDE STEEL STOCK HIGHER IN LOCAL TRADE

## Curtis Manufacturing and Landis Machine Record Small Gains at Week-End Session.

ST. LOUIS STOCK EXCHANGE, April 12.—Laclede Steel sold higher at the week-end session on the local market, sales including one 200-share lot. Curtis Manufacturing and Landis Machine also closed at advance. National Candy and Missouri Portland were unchanged at the finish. Wagner Electric was down a shade at the close.

## EARNINGS AND DIVIDENDS

Orders, factory productions and other business items, compiled daily by Standard Statistics Co., Inc., New York.

NEW YORK, April 12.— Bank clearings in the principal cities of the country during the week ended April 10, showed the smallest decline compared with a year ago of any week thus far in 1930. Total was $10,879,275,000, or 6 per cent less than those in the like week of 1929. In New York City the clearings amounted to $7,634,000,000, a decline of 4.9 per cent below a year ago, while for 22 outside cities total was $3,245,275,000, or 8.7 per cent below last year.

**The Companies.**

Alabama Great Southern R. R. show $11.24 on common stock in 1929 vs. $11.44 in 1928.

American Telegraph & Cable stockholders approve sale of all assets and properties of company at Western Union Telegraph for $5,030,000.

Atlas Imperial Diesel Engine shows 78 cents on combined A & B stock in quarter to Feb. 28, 1930 vs. 53 cents in like previous quarter.

Charis Corp. declares extra dividend of 25 cents on common stock in addition to regular quarterly dividend of 50 cents.

Consolidated Retail Stores March sales off 8.1 per cent from year ago; 3 months sales up 11.2 per cent. Had 28 units in operation on March 31, 1930 vs. 26 on same date 1929.

Cosgrave-Meehan Coal shows $6.72 on preferred stock in 1929. In 1928 earned 42 cents on common shares.

Durham Hosiery Mills shows 4 cents on common stock in quarter to March 31, 1930.

H. H. Franklin Manufacturing retail deliveries first quarter were 2503, new high record.

Standard Oil of Indiana advances price of gasoline one cent a gallon.

Standard Textile Products shows $4.64 on $5 class B stock in 1929 vs. $5.82 (after participating privilege) in 1928.

## CORPORATION EARNINGS

NEW YORK, April 12.—Collins & Aikman Corporation and subsidiaries report for the fiscal year ending March 1, consolidated net income of $1,829,406, equal to $1.90 a share on the outstanding common stock. This compares with profits equal to $1.85 a share on approximately the same number of shares in the previous fiscal year.

The net profits of the Kimberly-Clark Corporation, manufacturers of paper, for the first quarter amounted to $684,732, equal to $1.39 a share, as against $554,773, or $1.11 a share in the corresponding quarter of law year.

Operations of the Brunswick-Balke-Collender Co. in 1929 resulted in a net loss of $2,948,272, compared with net profits of $3,235,376, or $5.84 a share in 1928.

## UNCHANGED TO LOWER CLOSE ON COTTON

By the Associated Press.

NEW YORK, April 12.—Cotton opened steady today at a decline of 6 points to an advance of 1 point.

Futures closed steady, unchanged to six points lower: May, 0.37@0.38; July, 15.26; October, 15.50; Dec., 15.61; Jan., 15.68; new contracts-October, 15.50; Dec., 15.38@40; Jan., 15.46; March, 15.66. Spot steady, middling, 15.90.

There was some realizing in the near months apparently, and perhaps a little disposition on relatively cheap positions and a favorable view of recent weather conditions in the South. Offerings were absorbed in the vicinity of previous closes, and the market held fairly steady before session had advanced far with the active months ruling about 3 points net lower to 1 point higher.

Liverpool cables reported continental liquidation, Bombay buying and covering in that market.

Cotton on shipboard awaiting clearance was estimated at 117,000 bales, against 108,000 last year.

## BOSTON STOCK MARKET

BOSTON, April 12.—Following is a list of active stocks traded in on the Boston Stock Exchange today's range of prices. Sales in full:

| SECURITY. | Sales | High. | Low. | Close. |
|---|---|---|---|---|
| Am Foundings | 684 | 24 | 23 | 23 |
| Am Tel & Tel | 38836 | 138¾ | 138 | 138¾ |
| Arizona com | 250 | 1¾ | 1¾ | 1¾ |
| Copper Range | 10 | 14 | 14 | 14 |
| Credit Alliance | 100 | 17 | 17 | 17 |
| Crown Cork | 200 | 12 | 11¾ | 12 |
| E Gas & Fuel | 300 | 38½ | 38½ | 38½ |
| Edison Elec Ill | 15 | 280 | 280 | 280 |
| Employers Group | 90 | 33¼ | 33¼ | 33¼ |
| First Nat Stores | 100 | 54¼ | 54¼ | 54¼ |
| Gillette | 35 | 39¾ | 39¾ | 39¾ |
| Isle Royale | 110 | 11 | 10¾ | 11 |
| Jenkins Teley | 1 | 37 | 37 | 37 |
| New Eng T & T | 231 | 150 | 150 | 150 |
| North Butte | 240 | 3¼ | 3 | 3¼ |
| Old Dominion | 200 | 32 | 32 | 32 |
| Quincy | 2140 | 39¾ | 39¾ | 39¾ |
| St Marys L | 30 | 23 | 23 | 23 |
| Torrington | 140 | 60 | 60 | 60 |
| Tower Mfg | 100 | 2¾ | 2¾ | 2¾ |
| United Fruit | 40 | 99¾ | 97 | 97¾ |
| U S & E | 2154 | 20¾ | 20¾ | 20¾ |
| Un Twist Drill | 275 | 34 | 34 | 34 |
| United Founders | 907 | 37¾ | 37¾ | 37¾ |

# NEW YORK BOND MARKET

By the Associated Press.

NEW YORK, April 12.—Total sales amounted to $6,402,000, compared with $13,090,000 yesterday, $7,269,000 a week ago and $4,992,000 a year ago. Total sales from Jan. 1, to date were $907,411,000 compared with $741,328,000 last year and $986,825,000 two years ago.

Quotations on all Liberty bonds are in dollars and thirty-seconds of a dollar. That is, for instance, a sale printed 99—24 means 99 and 24 thirty-seconds of a dollar, and not $99.24.

Following is a complete list of bonds traded in on the New York Stock Exchange today, giving sales, highest, low and closing prices.

**BOND MARKET AVERAGES.**

| | 10 Indls. | 10 Rls. | 10 Util. | Total. |
|---|---|---|---|---|
| Saturday | 94.3 | 106.3 | 99.1 | 99.9 |
| Prev. day | 94.3 | 106.0 | 99.1 | 99.8 |
| Week ago | 94.5 | 106.4 | 99.1 | 99.9 |
| Year ago | 93.9 | 104.0 | 97.9 | 98.6 |
| 2 years ago | 95.9 | 105.5 | 101.3 | 102.2 |
| 3 years ago | | | | |
| weekly av. | 95.2 | 108.8 | 98.9 | 100.7 |
| High, 1930. | 94.5 | 107.8 | 99.7 | 100.5 |
| Low, 1930. | 91.9 | 104.5 | 97.8 | 98.4 |

(Copyright, 1930, Standard Statistics Company.)

**CORPORATION BONDS.**

| SECURITY. | Sales. | High. | Low. | Close. |
|---|---|---|---|---|
| Mo P sr 5½ 49 A | 8 | 113 | 113 | 113 |
| do rfg 5s 65 A | 15 | 100⅝ | 100⅝ | 100⅝ |
| do 6s 77 F | 3 | 100 | 99⅝ | 99⅝ |
| do 5s 78 G | 25 | 100⅜ | 99½ | 100⅜ |
| do gen 4s 75 | 1 | 72¾ | 70½ | 72½ |
| Mon Pow 5s D 52 | 1 | 100⅝ | 100⅛ | 100⅝ |
| Mor & Es 4½ 55 | 5 | 98½ | 98¼ | 98½ |
| do 3½s 2000 | 2 | 80¾ | 80¼ | 80¼ |
| Nail Acme 6 43 | 5 | 102 | 102 | 102 |
| Nat Dairy 5¼s 48 | 13 | 100⅛ | 99⅝ | 99⅝ |
| New Eng T&T 5 | 3 | 105⅝ | 105⅝ | 105⅝ |
| 53 | | | | |
| 5s 50 | 2 | 99½ | 99½ | 99½ |
| NOPs Sv & ext | 2 | 99½ | 99½ | 99½ |
| 5s A | 7 | 92 | 91½ | 91¾ |
| do 5s B | 7 | 92 | 91½ | 92 |
| NO TexaMex 5½s | 2 | 102⅜ | 102¼ | 102¾ |
| 54 | 2 | 98⅜ | 98¼ | 98⅜ |
| do inc 5s A 35 | 5 | 92 | 92 | 92 |
| do 4½s D 56 | 7 | 92 | 92 | 92 |
| NYCentR ref 4½s | 2 | 79 | 79 | 79 |
| NY Chi&StL 6 42 | 1 | 102¼ | 102 | 102¼ |
| do 5½s A | 1 | 102¼ | 102 | 102¼ |
| N Y Do Co 5 38 | 1 | 81 | 81 | 81 |
| do 4s 57 | 1 | 84¾ | 84¼ | 84½ |
| N Y Edis rfg 6½s 41 | 1 | 114 | 114 | 114 |
| N Y&LH&P col 5s 45 | 1 | 106⅛ | 106⅛ | 106 |
| N Y & Jers 5 32 | 2 | 100 | 100 | 100 |
| NYNHAH col tr 6s 40 | 8 | 105⅜ | 105⅜ | 105⅜ |
| do 1stArtg 4½s 67 | 1 | 93 | 93 | 93 |
| do deb 4s 56 | 24 | 85 | 85 | 85 |
| do deb 4s 57 | 7 | 79½ | 79½ | 79½ |
| N Y Tel rfg 6 41 | 2 | 106½ | 106½ | 106½ |
| do gen 4½s 39 | 1 | 99½ | 99½ | 99½ |
| N Y Trap Rock 6s 46 | | | | |
| Niag Fall Pow 6 35 | 2 | 100 | 100 | 100 |
| NL&O Po 5 55 A | 3 | 103⅛ | 103 | 103 |
| Nor Am Ed 5s 60 | 1 | 103⅛ | 103½ | 103¾ |
| C ctfs | 13 | 96 | 95¼ | 96 |
| Nort & So 5s 41 | 1 | 92⅝ | 92⅝ | 92⅝ |
| do 5s A 61 | 3 | 73 | 73 | 73 |
| Nor Am Ed 5 69 | | | | |
| 63 | 1 | 102⅜ | 102⅜ | 102⅜ |
| do 5s 57 | 10 | 102⅜ | 102⅜ | 102⅜ |
| Nor Ohio T & L 5s 45 | 3 | 101 | 100⅝ | 101 |
| Nor Ohio 5s 45 | 1 | 95⅜ | 95⅜ | 95⅜ |
| NorPac 8 B 2047 | 2 | 113 | 113 | 113 |
| Nor Pac pr lien 4s 97 | 1 | 91 | 91 | 91 |
| Nor Pac gen 3s 2047 | 3 | 66⅛ | 66¼ | 66⅛ |
| Nor States Pow 6s B 41 | 2 | 104⅛ | 104⅛ | 104⅛ |
| NSPow 5s A 41 | 5 | 101½ | 101¼ | 101⅜ |
| Ohio Pub Ss 7 5s 46 | 2 | 111⅞ | 111⅞ | 111⅞ |
| Otis Steel 6s 41 | 1 | 102⅞ | 102½ | 102⅞ |
| PacGas 5s 42 | 1 | 101½ | 101½ | 101½ |
| Pac P & L 1st rfg 5s 60 | 4 | 100 | 100 | 100 |
| PacTel rfg 5½ 55 | 1 | 102¼ | 102¼ | 102¾ |
| PanA P&T 6s 44 | 4 | 103⅜ | 103⅜ | 103⅜ |
| Paramnty 5½ A | 2 | 102⅞ | 102 | 102 |
| ParaPLas 6s 47 | 6 | 101¼ | 101 | 101 |
| Parmalee Trans ctf 6s 44 | 3 | 85 | 85 | 85 |
| Pathe Ex 7 47 w w | 3 | 64 | 61½ | 61½ |
| Penn R R gold 6½s 36 | 1 | 109¼ | 109¼ | 109¼ |
| PennRR 5s 64 | 8 | 104⅛ | 104 | 104 |
| PennRR 4½s 60 | 30 | 99⅝ | 99½ | 99½ |
| PennRR gen 4½s 65 | 3 | 100⅜ | 100 | 100⅜ |
| Penn. RR 4s 81 | 5 | 99⅜ | 99⅜ | 99⅜ |
| PennRR 4½ 70D | 64 | 94¾ | 94⅝ | 94¾ |
| Peo G L & C ct Chi 5s 47 | 1 | 102¼ | 102¼ | 102¼ |
| Phila Co 5s 67 | 24 | 100¾ | 99¾ | 100 |
| Phil El 5½ 72 | 1 | 101⅝ | 101⅝ | 101⅝ |
| PhilR C&I 6s 49 | 21 | 101¼ | 101 | 101 |
| do 5s 72 | 3 | 88 | 88 | 88 |
| Phillips P 5½ 39 | 25 | 95½ | 95½ | 95½ |
| PortElPow 6s 47 | 2 | 101 | 101 | 101 |
| PRyL&P 5s 42 | 1 | 100 | 100 | 100 |
| PostalT&C 5s 53 | 23 | 94¼ | 94 | 94 |
| PubSG&E 4¼ 70 | 44 | 97¼ | 97¼ | 97¼ |
| PuntaAlPar 7s 57 | 1 | 111 | 111 | 111 |
| do 7s 57 ctfs | 2 | 43 | 45 | 45 |
| Pure Oil 5½ 37 | 3 | 99¼ | 99⅛ | 99¼ |
| Sam & d 6 37A | 4 | 44 | 44 | 44 |
| Ream R 5½47 ww | 15 | 100⅝ | 100 | 100⅝ |
| R I & S 4 s 5 40 | 1 | 103 | 103 | 103 |
| Rec C&S 5 48 | 1 | 103 | 103 | 103 |
| Rich O C 6 44 | 8 | 96⅛ | 96⅛ | 96⅛ |
| R GW c 1 4 49 | 3 | 86½ | 85 | 86⅜ |
| Roch G&E 7 46 | 3 | 108 | 107 | 108 |
| RIALa 4½ 34 | 5 | 99⅛ | 99 | 99⅛ |
| Ruhr 1st 4½ 41 | 2 | 89 | 89 | 89 |
| SLINAs f 5 31 | 12 | 100⅝ | 100½ | 100⅝ |
| do 4s 1AG 4333 | 1 | 90 | 90 | 90 |
| SL&SF g 6 31 | 3 | 101⅛ | 101⅛ | 101⅛ |
| do pf 5 50 B | 4 | 101¼ | 101¼ | 101¼ |
| do 4½ 78 | 2 | 90¼ | 90¼ | 90¼ |
| do g 1 4 60 A | 2 | 90 | 90 | 90 |
| StLSWT 5 52 | 1 | 99 | 99 | 99 |
| do con 4 38 | 27 | 99¼ | 99¼ | 99¼ |
| SPASCRR 4½ 61 | 3 | 94¾ | 94¾ | 94¾ |
| SPM&M c 4½ 33 | 1 | 98⅛ | 98⅛ | 98⅛ |
| SA&AP 1st 4 43 | 10 | 92¾ | 92¾ | 92¾ |
| Schul 6 ½ 31 | 1 | 70 | 70 | 70 |
| Seab AL c 6 45 | 1 | 75 | 75 | 75 |
| seaAFlaRy 6 35 A | 9 | 67⅞ | 67¼ | 67⅞ |
| Shell P L 5s 52 | 7 | 95¾ | 95¾ | 95¾ |
| Shell Un 5s 47 | 21 | 100⅜ | 100¼ | 100⅜ |
| do 5s 49 w w | 1 | 101 | 101 | 101 |
| Sierra&SFP 5s 49 | 1 | 101 | 101 | 101 |
| SimCO cal 7s 37 | 7 | 102¼ | 102 | 103 |
| SimCrO 5¼s 38 | 11 | 99⅝ | 99¼ | 99⅝ |
| SincPipeLine 5 42 | 9 | 98¾ | 98¼ | 98¾ |
| Skelly Oil 5s 35 | 3 | 94½ | 94¼ | 94½ |
| SmithCorp 6½ 33 | 1 | 102¾ | 102¾ | 102¾ |
| SouBellT&T 5s 41 | 2 | 103¾ | 103¾ | 103¾ |
| SouP 4½ 60 ww | 14 | 93⅜ | 93⅛ | 93⅜ |
| do rfg 4s 55 A | 10 | 92¼ | 92⅛ | 92⅜ |
| do col tr 4s 49 | 1 | 91 | 91 | 91 |
| SouRy gen 6½ 56 | 3 | 122¾ | 122¾ | 122¾ |
| do gen 5s 56 | 21 | 117⅝ | 117⅜ | 117⅝ |
| do gen 4s 56 | 20 | 91¼ | 91 | 91¼ |
| Stand Mills 5 30 | 3 | 100⅜ | 100⅜ | 100⅜ |
| SO Bell gen 5s 45 | 2 | 104⅝ | 104½ | 104⅝ |
| SO NY 4½s 51 | 16 | 97 | 96⅝ | 96⅝ |
| Stev Hotel 6s 45 | 1 | 87 | 87 | 87 |
| SugEstOri 7s 42 | 2 | 87¾ | 87¾ | 87¾ |
| Sun Oil 5½ 47 | 2 | 99 | 99 | 99 |
| TennC&Co 6 44 P | 44 | 101⅜ | 101⅜ | 101⅜ |
| Ter R R A St L 4s 53 | 8 | 105⅜ | 105 | 105 |
| Tex Co 5 5 51 | 20 | 105 | 104⅝ | 105 |
| do 1st 5s 2000 | 7 | 108⅞ | 108⅛ | 108⅞ |
| do 5s 78 C | 1 | 101⅜ | 101⅜ | 101⅜ |
| Third Av adj 5 60 | 1 | 31⅜ | 31⅛ | 31⅜ |
| Tran C O 5½ 38 | 15 | 103 | 102¾ | 103 |
| U Elec 5½ 54 | 5 | 102¼ | 102 | 102¼ |
| do pf 5s 78 | 3 | 100⅝ | 100⅝ | 100⅝ |
| Un P L 4s 47 | 1 | 96 | 96 | 96 |
| do sold 4s 68 | 8 | 90⅜ | 90⅜ | 90⅜ |
| do rfg 4s 2009 | 3 | 90⅜ | 90⅜ | 90⅜ |
| Un R & rf A 6 42 | 1 | 101⅛ | 101⅛ | 101⅛ |
| Unit D Del 5 53 | 16 | 90¼ | 90 | 90¼ |
| U S Rub 7½ 36 | 1 | 100 | 100 | 100 |
| Utah L&T 6½ 44 | 2 | 102¼ | 102¼ | 102¼ |
| Utah P&L 5s 44 | 1 | 99⅜ | 99⅜ | 99⅜ |
| Util P&L 5s59 ww | 4 | 90 | 89⅝ | 90 |
| Util P&Lt 5½ 57 | 1 | 99⅜ | 99⅜ | 99⅜ |
| Verti Stl 7s 43 | 2 | 54 | 54 | 54 |
| V Mid gas 1 5s36 | 1 | 100⅛ | 100⅛ | 100⅛ |
| VaEl& con 6s 58 | 3 | 92⅜ | 92⅜ | 92⅜ |
| Wash Ry & El 4s 61 | 1 | 103⅜ | 103⅜ | 103⅜ |
| do 7½ 6s 36 | 1 | 101⅞ | 101⅞ | 101⅞ |
| do 7s B 36 | 5 | 100⅜ | 100⅜ | 100⅜ |
| Waterm 5½ 53 | 1 | 100 | 100 | 100 |
| Warner Quin 6s 39 | 1 | 92 | 92 | 92 |
| Warner Sug 7s 41 | 30 | 103⅜ | 103 | 103⅜ |
| Warner 1st 6s 39 | 1 | 101 | 101 | 101 |
| West Pac 5s 46 | 2 | 94 | 94 | 94 |
| Warren 1st 6s 44 | 1 | 93 | 93 | 93 |
| West Pa 1st 5s 46 | 1 | 101 | 101 | 101 |
| West Penn Pow 5 ww | 1 | 104 | 104 | 104 |
| West Un 5s 44 A | 2 | 104⅛ | 104⅛ | 104⅛ |
| Wes Union 6½ 36 | 2 | 109⅛ | 109⅛ | 109⅛ |
| do 5s 51 | 12 | 102⅝ | 102⅝ | 102⅝ |
| do Ref 4½ 2nd | 1 | 99⅝ | 99⅝ | 99⅝ |
| Wheel Ld 5s 48 | 1 | 100 | 100 | 100 |
| White Sew 5s 36 | 1 | 94 | 94 | 94 |
| Wickes 5½ 48 A | 1 | 101 | 101 | 101 |
| Wil El 5½ 56 | 1 | 101 | 101 | 101 |
| Wilson & Co 5½ 41 | 1 | 101 | 101 | 101 |
| Winch Ry 6 45 | 1 | 101 | 101 | 101 |
| Wis Cent 4½s 49 | 1 | 91 | 91 | 91 |
| Wis El Pow 5s 54 | 1 | 104⅜ | 104⅜ | 104⅜ |
| Wis Gas & El 5s 37 | 1 | 104⅜ | 104⅜ | 104⅜ |
| Wis Mich Pow 5s 57 | 1 | 104⅜ | 104⅜ | 104⅜ |
| Wis Pub Ser 5s 57 | 1 | 104⅜ | 104⅜ | 104⅜ |
| Woolw Fun 5½ 52 | 1 | 101 | 101 | 101 |
| Worth Pump 5½ 37 | 1 | 100 | 100 | 100 |
| Wrigley Jr 4s 36 | 1 | 97 | 97 | 97 |
| Yadkin Riv 5s 41 | 1 | 101 | 101 | 101 |
| Yellow Tr 6½ 42 | 1 | 101 | 101 | 101 |
| Youngs S&T 5s 48 | 1 | 100 | 100 | 100 |
| YoungstSheet 5s 48 | 1 | 101 | 101 | 101 |
| YoungstSh&T 5s 48 | 1 | 101 | 101 | 101 |
| YoungstSh&T 5s 78

# PASSENGER PLANE LINE, HERE TO NEW ORLEANS

Service Each Way Daily Planned by Frank H. Robertson's Concern.

Daily passenger service between St. Louis and Memphis, Tenn., and New Orleans, La., is to be started by the Robertson Airplane Service Co. as soon as equipment can be obtained and schedules arranged, it was announced today.

Frank H. Robertson, former head of the Robertson Aircraft Corporation, now a unit of Universal Airlines, is president of the concern. Associated with Robertson are his brother, Maj. William B. Robertson, president of the Curtiss-Robertson Airplane Mfg. Co., Phil DeC. Ball, owner of the St. Louis Browns, and Harold Bixby and Harry H. Knight, who, with Maj. Robertson, were among Col. Charles A. Lindberg's backers. The company was organized last year and conducts an airplane service and storage business at Lambert-St. Louis Field. The capital is to be increased from $100,000 to $250,000 to finance the airline operation.

**Test Flight Tomorrow.**

A test flight is to be made over the route tomorrow by the Robertsons, Pilot Joe Reed, and a representative of the Industrial Bureau of the Chamber of Commerce. According to present plans, twin-engined planes carrying six passengers and a pilot will be used. The schedule between St. Louis and New Orleans, including a stop at Memphis, will be about five hours. The distance is 600 miles. One plane will be operated each way daily, the St. Louis terminal being at Lambert-St. Louis Field. The fare will be same as that charged by other air lines, about 5 cents a mile.

Orders have been placed for three planes to start the service, and operation will begin within 60 days, according to Robertson. As the schedule calls for daylight operation it will not be necessary to light the airway, expediting inauguartion of the service.

The planes to be used, the newly-developed Curtiss-Kingbird, have a maximum speed of 135 miles an hour and will gain altitude with but one motor running, recent tests have shown. Tests are being made with more powerful engines, giving the plane a top speed of 160 miles an hour.

**Agreement With Railroads.**

Plans call for an exchange of passengers with railroads at St. Louis. The air line probably will be extended to Chicago later if traffic makes an extension advisable, Robertson said. A survey of travel between St. Louis and New Orleans was made recently for the Robertsons, and showed a need for a speedy transportation service to the South, they say.

The Robertsons started the present St. Louis-Chicago air mail service, selling their original company to the Universal Aviation Corporation several years ago.

Airplane service on a weekly schedule was operated between St. Louis and New Orleans for a short time last year by a New Orleans concern.

## $5000 FIRE ON OLIVE STREET

**Fireman's Arm Cut by Glass in Building at 4125.**

Fire from an undetermined cause on the second floor of a building at 4125 Olive street, occupied by the Tucker Upholstering Co., resulted in damage estimated at $5000, at 3:54 a. m. today. Traffic was tied up. A fireman, John Schwieder, 38 years old, 4561A Oakland avenue, member of Engine Co. No. 60, was handling a hose line on the second floor when a skylight above him broke from the heat and the glass cut several veins in his right arm. He was treated at St. John's Hospital and taken home.

A fire last midnight in a garage in the rear of 3955 California avenue caused $650 damage to the building and two automobiles.

**Winnipeg Ice Gorge Broken.**

By the Associated Press.

WINNIPEG, Man., April 12.—All flood danger to suburban Winnipeg disappeared today with the dynamiting of a huge ice blockade in the Assiniboine River. Hundreds of acres of farm land had been inundated the last two days, but immediately after the breaking of the gorge river points reported a steady receding of the swollen stream.

USE . . . . . POST-DISPATCH WANT ADS FOR RESULTS

Ask for an ADTAKER Who Will Attend to All the Details

## MRS. RUTH M'CORMICK, DRY, HAS 'NO REASON TO CHANGE'

**After Interview With Hoover She Declares She Will Have Plenty to Say on Prohibition.**

By the Associated Press.

WASHINGTON, April 12.—Mrs. Ruth Hanna McCormick, the Republican nominee for Senator from Illinois, will run for that office as a dry.

A question concerning the anti-prohibition stand of her Democratic opponent, former Senator J. Hamilton Lewis, elicited the response:

"I have always been dry and there is no reason to change."

She promised that she would have "plenty to say" on prohibition when the campaign gets into full swing.

Mrs. McCormick was interviewed early last evening after she had engaged in a long conference with President Hoover. She said she was "entirely with the President on his law enforcement program," but that they had "most amicably agreed to disagree" on the question of American adherence to the World Court.

## FIRST MAN TO BE TRIED HERE UNDER JONES LAW ACQUITTED

**Charles White, Carpenter, Found Not Guilty of Possession and Sale of Liquor.**

The first case to go to trial under the Jones law in the St. Louis district resulted in an acquittal yesterday when Charles White, 52 years old, 2614 North Ninth street, was found not guilty of charges of sale and possession of liquor by a jury in Federal Judge Davis' court.

White, a car carpenter, was arrested Nov. 9. At the trial, prohibition agents testified they purchased home brewed beer from him twice within the week preceding his arrest. Testifying in his own defense, White declared he had refused to accept money for the beer but had given the agents some home brew from the stock of his landlady at the North Ninth street address. The jury deliberated 20 minutes.

George Steffen, a bond salesman, who had said upon examination for jury service that he had contributed to the Association Against the Prohibition Amendment, was foreman of the jury. Herman Richter, former saloon keeper, who was on the panel examined, was challenged by the prosecution and excused. White was represented in the trial by Attorney Clark Clifford.

## ILLINOIS MINERS WOULD CITE LEWIS FOR CONTEMPT

**Charge National Head of Organization Offended in Setting Up Provisional Unions.**

By the Associated Press.

SPRINGFIELD, Ill., April 12.—A citation for contempt of court was asked here late yesterday afternoon against John L. Lewis, president of the United Mine Workers of America, and 12 of his supporters in this State, by attorneys for District 12 (Illinois) of the United Mine Workers.

The officers of the Illinois miners charge that, by setting up a provisional government in this State, Lewis violated an injunction issued by Judge Norman L. Jones here last October. The injunction, which was upheld by the Appellate Court last week, restrains Lewis from setting up a provisional government or in any other manner interfering with the affairs of the Illinois district.

Among those named in the injunction with Lewis are Frank Hefferly, provisional president; Joseph P. Goett, provisional vice president, and John T. Jones, provisional secretary-treasurer.

The provisional officers declared today that since the injunction was issued the status of the Illinois union had been changed and that the terms of the injunction have not been violated.

## JEWS SEIZE SYNAGOGUE FROM RUSSIAN COMMUNISTS

**Worshipers Say Dubrovna Soviet Took Temple in Violation of Stalin's Decree.**

By the Associated Press.

MOSCOW, April 12.—The Jewish Telegraphic Agency said yesterday that Jews of Dubrovna (Minsk region) had taken over their confiscated synagogue and barred a Communist club from it. Their action was unprecedented in Russia since the revolution, the agency said.

The Jews asked the chairman of the local Soviet to return the synagogue, which had been converted into a Communist club against the wishes of the worshipers and without the knowledge of the Soviet Central Executive Committee. In this they were encouraged by the recent order of Joseph Stalin, head of the Communist party, that no place of worship should be converted unless a majority of those concerned and the Central Executive Committee sanctioned it.

When the local chairman refused the request, the Jews went to the synagogue, removed the Communist lock and put on their own lock. Members of the Communist Club arrived to learn they could not enter. The Jews said they felt Stalin's order made their action legal, and they intend to reopen the synagogue for Passover services.

**Singer Divorces Philosopher.**

By the Associated Press.

LOS ANGELES, Cal., April 12.—Mrs. Flora Stenhouse Caldwell, former opera singer, obtained a divorce from Mackey Caldwell, English writer and philosopher, yesterday on ground of desertion. They were married in Santa Ana, Cal., in 1924 and separated in 1927. Mrs. Caldwell said her husband accused her of offering him "at best but bondage" and that he left her in Munich, Germany, during a world tour.

## ACTRESS ON STAND IN TRIAL FOR EXTORTION

Olga Edwards Tells of Affair With N. L. Amster, New York Financier.

By the Associated Press.

NEW YORK, April 12.—Olga Edwards began her testimony yesterday in her trial for extorting money from Nathan L. Amster, financier. She told of her first meeting with Amster in 1917, when, she said, she came to New York from her home in California to pursue a theatrical career.

Amster, she said, was described to her as a man who could aid her in realizing her stage ambitions. She said she met him at a place on West Seventy-first street.

"We were served champagne," she testified. "Yes, I drank some. I had drunk liquor before in California, but not champagne. He made love to me."

She said she met him later the same day, the next day and a week later when he returned from a trip to Boston. Amster did not tell her his business, she said, but she thought he was in theatrical work.

Miss Edwards' testimony was interrupted to permit two attorneys to testify concerning the contract they drew for her under which Amster agreed to establish a $100,000 trust fund for the support and the education of her son, Lee, whose father she says is Amster.

Miss Lyle Stackpole, a show girl, and her mother, Mrs. H. C. Stackpole, testified before the State rested that Miss Edwards had threatened to declare that Miss Stackpole was a companion of Amster unless they testified that Amster was the father of Miss Edwards' son.

Miss Edwards was arrested last November after she had accepted $500 in marked bills while detectives watched from an adjoining room.

## $42,000,000 CUT IN RIVER AND HARBOR APPROPRIATION

**House Committee Shaving Down Many Items at President's Request.**

By the Associated Press.

WASHINGTON, April 12. — A drastic scaling down of all river and harbor projects and allotments to be included in this year's omnibus bill has been undertaken by the House Rivers and Harbors Committee at the request of President Hoover.

Many items in the bill are being reduced in an effort to comply with a request made by the President to keep the amount as low as possible.

Although it had been expected that the measure would authorize the expenditure of more than $150,000,000, a compilation today showed it had been reduced so far to about $108,000,000. Several other projects, however, including the $27,000,000 Erie Canal proposal, are yet to be considered.

## ST. LAWRENCE WATERWAY BILL

**Measure Affecting Thousand Islands Section Introduced.**

By the Associated Press.

WASHINGTON, April 12.—Navigation improvement and power development in the Thousand Islands section of the St. Lawrence River from Tibbet's Point on Lake Ontario to the towns of Ogdensburg, N. Y., and Prescott, Ontario, would be authorized under a bill introduced yesterday by Representative Chalmers (Rep.), Ohio.

The measure was based on the report of the Joint Board of Engineers of the St. Lawrence waterway project. It would provide that the improvements be subject to a "single international authority," and that the project be undertaken and worked out jointly and in co-operation with the Dominion of Canada, and that half the expenses be paid by the Dominion of Canada.

**$15,000,000 for Missouri River.**

By the Associated Press.

WASHINGTON, April 12.—The House Rivers and Harbors Committee last night approved an appropriation of $15,000,000 for the Missouri River, Kansas City to Sioux City, to be expended in the next three years.

The Truth about RUDOLPH VALENTINO By His Widow, Natacha Rambova

a story of Valentino, the man—told by the woman who knew him best—

Now Running Daily in the Daily Magazine of the POST-DISPATCH

*Monday, April 14th*

THE NATIONAL CITY BANK
*Joins the Enlarged*
FRANKLIN-AMERICAN TRUST CO.

Capital and Surplus $4,000,000.00
Total Resources in Excess of $45,000,000.00

Less than two years ago we announced the formation of the Franklin-American Trust Co.—a combination, formed April 23rd 1928, of the Franklin Bank and the American Trust Co. with capital and surplus of $3,000,000.00 and total resources of $30,000,000.00. Now the National City Bank joins the merger, forming the Enlarged Franklin-American Trust Co. with capital and surplus of $4,000,000.00, total resources in excess of $45,000,000.00.

United under one name—united in location—united in strength and service the Franklin-American Trust Co. and the National City Bank feel that they can offer to their customers and to the people of St. Louis the greater facilities and the broader services of a larger financial organization.

In the enlarged institution the customers of both the National City Bank and the Franklin-American Trust Co., will find the same quality of service, the same personal treatment, to which they have been accustomed. They will find the same familiar faces of the men and women, who have served them as officers and employees in the past, in the combining banks.

OFFICERS

JAS. L. FORD, JR. *President*
C. LEROY SAGER, *First Vice-President*
B. F. EDWARDS, *Chairman Executive Committee*
JOHN H. SILLS *Vice-President*
W. M. STONE *Assistant Vice-President*
H. L. KELLER *Assistant Treasurer*
CLARENCE D. COWDERY *Assistant Trust Officer*
BENJAMIN S. LANG *Vice-President*
VANCE L. SAILOR *Assistant Vice-President*
F. Wm. WIBBING *Assistant Treasurer*
R. L. GURNEY *Manager Savings Department*
E. A. SCHMID *Vice-President*
J. L. HAUK *Treasurer*
L. E. DEMPER *Assistant Treasurer*
GEORGE P. POTEE *Manager Safe Deposit Department*
J. M. WOODS *Vice-President and Trust Officer*
W. C. UNGER *Secretary*
V. JACQUEMIN, JR. *Assistant Treasurer*
C. C. HAMMOND *Auditor*

DIRECTORS

W. P. ANDERSON *President Gideon-Anderson Co.*
C. H. DUNCKER *President Tryrlicht-Duncker Carpet Co.*
ERWIN P. HILTS
JAS. A. McVOY *President Central States Life Insurance Co.*
I. F. BOYD *President Boyd-Richardson Co.*
THOMAS N. DYSART *Knight, Dysart & Goodale*
SAM B. JEFFRIES *Attorney*
C. H. MORRILL *W. H. Markham & Co. General Insurance*
PHILIP H. BROCKMAN *President Phil. Brockman Motor Co.*
B. F. EDWARDS *Chairman Executive Committee*
C. NORMAN JONES *President Title Insurance Corporation of St. Louis*
E. LANSING RAY *President Globe-Democrat*
A. C. BROWN
J. H. FARISH *J. H. Farish-Knapp & Co.*
F. H. KREISMANN *F. H. Kreismann Insurance Agency*
C. LEROY SAGER *First Vice-President*
F. B. CHAMBERLAIN *President F. B. Chamberlain Co.*
JAS. L. FORD, JR. *President*
BENJAMIN S. LANG *Vice-President*
E. A. SCHMID *Vice-President*
DR. E. B. CLEMENTS
JAMES M. FRANCISCUS *President Franciscus Realty Co.*
LAWRENCE E. MAHAN *Executive Vice-President Franklin-American Company*
JOHN H. SILLS *Vice-President*
W. H. COCKE *President Southern Acid & Sulphur Co.*
LEO C. FULLER *Stix, Baer & Fuller Co.*
WARNER S. McCALL
CYRUS CRANE WILLMORE *President Cyrus Crane Willmore Organization, Inc.*
FRANK P. CRUNDEN *President Crunden-Martin Mfg. Co.*
J. L. HAUK *Treasurer*

Franklin-American Trust Company

SEVENTH AT LOCUST STREET

ARGED~
Facilities
Assets
ervice

ANK

T Co.

0

Trust Co.
n Trust Co.
0.00. Now
n Trust Co.
0.

e Franklin-
customers
of a larger

e Franklin-
eatment, to
e men and
ning banks.

ntive Committee
D. COWDERY
Trust Officer
URNEY
ings Department
E P. POTEE
Deposit Department
AMMOND
uditor

A. McVOY
President
is Life Insurance Co.
MORRILL
& Co. General Insurance
NSING RAY
st Globe-Democrat
ROY SAGER
Vice-President
SCHMID
ce-President
N H. SILLS
ce-President
ANE WILLMORE
President
Insurance Organization, Inc.

an

SPORT FINAL
ST. LOUIS POST-DISPATCH

Stock Market
Closing Prices
Complete Sales
Tables in Part 1, Pages 7, 8, 9.

The Only Evening Newspaper in St. Louis With the Associated Press News Service

PAGES 1—4B | ST. LOUIS, SATURDAY, APRIL 12, 1930. | PRICE 2 CENTS

# BROWNS 13, CARDINALS 8; GULLIC KNOCKS HOME RUN

## Dinah Did Upset Takes Prince Georges Handicap

### SQUAB AND FRUMPER WIN FOR WHITNEY

BOWIE, Md., April 12.—Dinah Did Upset won the Prince Georges Handicap here this afternoon, with Sandyford second and Inception third. The winner paid $20.20 for $2.

By the Associated Press.

BOWIE, Md., April 12. — H. A. Whitney's Squab, well played, won as an easy victor in the opening event, a half-mile dash for 2-year-olds. Over Shady was second and Mary Enderly third. Time, :50. Over Shady and Squab ran head and head for the first three furlongs, then Squab took lead and kept pulling away won by three lengths in the fast time of :47 4-5. The winner paid $6.90.

Tiegman, under a good ride, accounted for the second event, a six furlong sprint. Cecelia Grob was second and Sambo G third. Apostle, who was well played, failed to show any speed and finished away back. This was not his race. Tiegman went right to the front at the rise of the barrier and, leading all the way, won, driving, by one and one-half lengths. Cecelia Grob defeated Sambo G a like distance for the place. The winner paid $4.70.

Herb Ashby, paying $39.20 for $2 ticket, was an easy winner of the third race, a mile and one furlong gallop for older horses. Fair Class was second and Main Sheet third.

Herb Ashby broke running and led all the way, winning easily by three lengths.

**Another Whitney Winner.**

Harry Payne Whitney scored a double when his Frumper proved best in the fourth race, a seven-furlong sprint. Red Briar was second and Trapland third. Zublene, the second choice, stopped badly and finished way out of it.

Theo. Rochester rushed to the front, while Robertson kept Frumper under restraint to the middle of the turn, where he sent the colt to the front. Frumper just breezed along and won galloping by four lengths. Red Briar beat Trapland half a length for the place. The time was 1:26.

### Wray's Column

**On Even Terms.**

PROFESSIONAL betting figures place the Cardinals and Browns on even terms. For the spring series games the rivals are "4 to 5 and take your pick."

In the posted odds on the two pennant races, the local clubs are quoted at 12 to 1 against, and placed fourth in the list of probabilities.

The two games to be played here before the regular season opens will tell little of the relative abilities of the two clubs.

Not before six weeks of the season have elapsed will they have stabilized enough to give a solid indication just how they may be expected to finish.

**There is some reason to believe that, without accidents, both teams will make a better fight in their respective league races than last year.** New managers and some changes of personnel indicate this.

* * *

**A Post-Season Series.**

FANS, however, would like to see the two clubs meet at top strength in a five or seven game series. That could happen only at the season's end.

A post-season test was suggested late last season. The Browns were willing but the Cardinals thought lightly of the affair. If a 1930 post-season series were arranged now, played under National agreement rules, with major league umpires officiating and contested, simultaneously with the world series, perhaps it could be put across with profit to the players and entertainment for the fans.

* * *

**Thumbs Down.**

PRESIDENT FUCHS of the Braves suggested that the Cardinals were just spoofing when they talked about obtaining Pitcher Grimes. "Grimes will be a wonderful help to us —no chance to sell or trade him," the Braves boss declared.

* * *

Now that Grimes has joined the Braves, Tom Kearney will probably cut down the odds against Boston from 100-to-1 to 99¾-to-1.

* * *

**Just Grief.**

LADY LUCK let go both barrels and brought down two Cardinals with one report, yesterday.

Continued on Page 2, Column 2.

## Soldan Makes Three Runs, Aided by Three Misplays of Central

By Harold Tuthill
Of the Post-Dispatch Sport Staff.

PUBLIC SCHOOLS STADIUM, April 12.—Soldan and Central met in the second game of the opening High School League baseball double-header here this afternoon, after Beaumont had gained a 6-5 decision over Cleveland in the first contest.

Lahey started on the mound for Soldan, and Boeding for Central. The game:

**FIRST INNING** — SOLDAN — Passer walked. Passer stole second and continued on home when Finley's throw went into center field. Gardiner filed to Kelleman. Handley struck out. Kell Siesennop filed to Kelleman. **ONE RUN.**

CENTRAL—Jones threw out E. Williams. Pfeifer was safe on Siesennop's overthrow of first. Pfeifer continued on to third. Wright rolled to Butts. Pfeifer scoring. Yourtee filed to Machens. **ONE RUN.**

**SECOND**—SOLDAN — Machens walked. Jones struck out. Butts singled to left, Machens going to third and Butts t oseeond on the play. P. Williams popped to Love who dropped the ball. Love threw home to catch Machens, but Finley dropped the ball, Machens scoring and Butts going to third on the play. Lahey singled to left, scoring Butts, and P. Williams. Lahey went to second and continued to third when Ed Williams dropped Boeding's relay. Passer struck out. Gardiner filed to Kelleman. **THREE RUNS.**

CENTRAL—Kelleman beat out an infield roller. Finley filed to Machens. DeLuca walked. Love fouled to Handley. Boeding fouled to Butts.

**THIRD** — SOLDAN — Handley singled to left, Handley stole second. Siesennop beat out an infield smash, Handley going to third. Siesennop stole second unmolested. Machens struck out. Jones singled to left, scoring Handley and Siesennop. Jones stole second. C. Butts filed to Kelleman. P. Williams struck out. **TWO RUNS.**

CENTRAL—Ed. Williams filed to Passer. Pelfer fouled to P. Williams. Wright walked. Wright stole second. Lahey picked Wright off second, Siesennop making the putout.

**FOURTH** — SOLDAN — Lahey struck out. Ed Williams threw out Passer. Gardiner struck out.

**FOURTH** — CENTRAL—Yourtee grounded out, Jones to Butts. Kelleman lined to Siesennop. Finley singled to center. De Luca was hit by a pitched ball. Love struck out.

**FIFTH** — SOLDAN — Boeding threw out Handley. Siesennop walked. Siesennop went to second on a passed ball. Love threw out Machens, Siesennop going to third. Jones fouled to De Luca.

**FIFTH** — CENTRAL — Boeding filed to Passer. Ed Williams rolled out to Butts. Pfeifer popped to Siesennop.

| | 1 | 2 | 3 | 4 | 5 | 6 | 7 | 8 | 9 | R. | H. | E. |
|---|---|---|---|---|---|---|---|---|---|---|---|---|
| SOLDAN | 1 | 3 | 2 | 0 | 0 | 0 | | | | | | |
| CENTRAL | 1 | 0 | 0 | 0 | 0 | 0 | | | | | | |

**The Batting Order.**

| CENTRAL | SOLDAN |
|---|---|
| E. Williams 2b | Passer cf |
| Pfeifer lf | Gardiner lf |
| Wright rf | Handley 3b |
| Yourtee 1b | Siesennop ss |
| Kelleman cf | Machens rf |
| Finley c | Jones 2b |
| DeLuca 3b | Butts 1b |
| Love ss | P. Williams c |
| BOEDING p | LAHEY p |

Umpire—DeWit.

(Details of Beaumont-Cleveland game inside.)

## Howley's Reds Beat Cleveland Indians, 6 to 3

By a Special Correspondent of the Post-Dispatch.

CINCINNATI, April 12.—Making better use of their hits, the Cincinnati Reds, playing their first home game of the new season, defeated Cleveland, 6-3. Heilmann and Hodapp hit homers. Hudlin, Miller and Jablonowski pitched for the Indians with May and Campbell performing for the Reds. The Reds made 10 hits to the 11 gathered by the American Leaguers.

## Homans Wins North-South Title

By the Associated Press.

FINEHURST, N. C., April 12.—Eugene Homans of Englewood, N. J., today won the North and South amateur golf tournament, defeating C. Ross Somerville of London, Ontario, in the final match three and two.

## Alexander Is Hero as Phils Defeat A's, 5-1

By the Associated Press.

PHILADELPHIA, April 12.—The Philadelphia Nationals today won the city series from the Athletics, accounting for the fifth and deciding game 5 to 1. Pete Alexander and Koupal held the world champions to nine scattered hits, one of which was a home run by Simmons. Mahon and Shores pitched for the Athletics.

Score by innings:

| | | | | | | | | | | R. | H. | E. |
|---|---|---|---|---|---|---|---|---|---|---|---|---|
| Phila (A.) | .000 | 010 | 000 | | | | | | | 1 | 2 | 1 |
| Phila (N.) | .000 | 300 | 20x | | | | | | | 5 | 11 | 1 |

Batteries: Athletics — Mason, Shores and Cochrane; Phillies, Alexander, Koupal and Davis, McCurdy.

## UMPIRES NAMED IN AMERICAN LEAGUE FOR OPENING GAMES

By the Associated Press.

CHICAGO, April 12.—President Ernest Barnard yesterday made the following umpire assignments for the opening day's engagements in the American League:

April 14—Boston at Washington: Thomas Connolly, William McGowan and Roy Van Graflan.

April 15—Cleveland at Chicago: George Hildebrand, Emmet Ormsby and William Guthrie.

St. Louis at Detroit: William Dineen, R. F. Nallin and Harry Geisel.

New York at Philadelphia: Connolly, McGowan and Van Graflan.

Washington at Boston: C. B. Owens, George Moriarity and William Campbell.

## HORTON SMITH WILL VISIT JOPLIN BEFORE SAILING FOR EUROPE

Special to the Post-Dispatch.

NEW YORK, April 12.—Horton Smith departed for Detroit last night, and then will visit his home in Joplin, Mo., before departing on his second quest of European golfing honors.

Leo Diegel, who plans to join Smith in a bid for the British open title, expects to leave in company with Bobby Jones' Walker Cup team of amateurs, April 30.

## DAVIS CUP MATCH IS GIVEN TO WASHINGTON

By the Associated Press.

PHILADELPHIA, April 12.—Joseph W. Wear, chairman of the Davis Cup Committee, today announced that the tennis team representing Mexico would play the winner of the United States-Canada match at the Chevy Chase Club, Washington, D. C., on May 22, 23 and 24.

The elimination matches between the United States and Canada will be played at the Philadelphia Country Club, May 15, 16 and 17.

### Makes First Hit and First Run

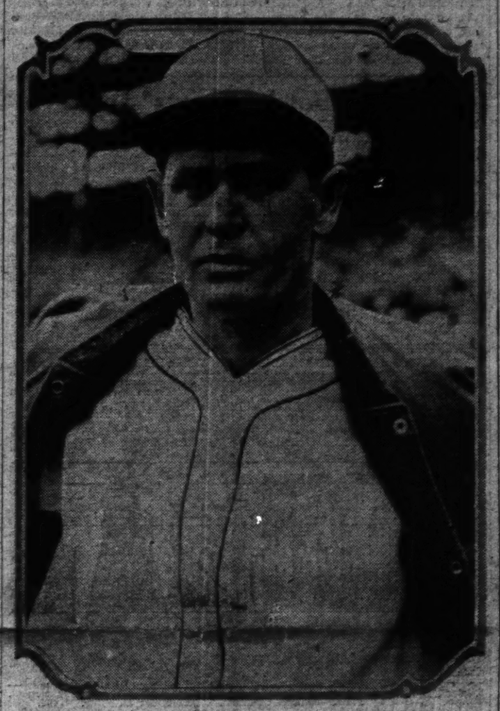

LU BLUE.

## UNIVERSITY CITY TRACK TEAM WINS OVER MAPLEWOOD

The University City track team won its dual meet from Maplewood, 146½ points to 79½, on the University Field this morning. The University City team won in both the senior and junior divisions.

**The Summaries.**

SENIOR DIVISION.

120-YARD HIGH HURDLES—Miller, U. City, first; Luna, Maplewood, second; McMurray, U. City, third. Time—:17.4.

100-YARD DASH—Taff (U. C.), first; Bittner (M.), second; Cohen (U. C.), third. Time—10.6.

MILE RUN—L. Austin and F. Austin (U. C.), tied for first; Williams (M.), third. Time, 5:16.

440-YARD DASH—Stampander (U. C.), first; Scott (M.), second; McKeesey (U. C.), third. Time, 56.8.

220-YARD DASH—Taff (U. C.), first; Miller (U. C.), second; Bittner (M.), third. Time, 23.2.

220-YARD LOW HURDLES—Dorsmont (U. C.), first; Miller (U. C.), second; McMurray (U. C.), third. Time, 29.7.

880-YARD RUN—L. Austin and F. Austin (U. C.), tied for first; Gesko (M.), third. Time, 2:12.6.

POLE VAULT—Dismier (M.) and Clarke (U. C.) tied for first; Brainard (M.), third. Height, 9 feet 10 inches.

HIGH JUMP—Croft (U. C.), first; Luna (M.), second; Dismier (M.) and Lowenhaupt (U. C.), tied for third. Height, 5 feet 9 inches.

BROAD JUMP—Lowenhaupt (U. C.), first; Bittner (M.), second; McMurray (U. C.), third. Distance, 20 feet 10 inches.

JAVELIN THROW—Barnes (M.), first; Lowenhaupt (U. C.), second; Sherwood (U. C.), third. Distance, 161 feet 10 inches.

DISCUS—Lowenhaupt (U. C.), first; Fenton (M.), second; Vogues (U. C.), third. Distance, 97 ft. 10 inches.

SHOTPUT—McMurray (U. C.), first; Vogues (U. C.), second; Barnes (M.), third. Distance, 36 feet.

RELAY RACE—Won by University City (Miller, Cohen, Taff and Taff). Time, 1:36.

JUNIOR DIVISION.

120-YARD LOW HURDLES—Mabel, U. City, first; Porter, Maplewood, second; Cohen, U. City, third. Time—:16.4.

50-YARD DASH—Owens (M.), and McClure (U. C.), tied for first; Ter Brush (M.), third. Time, 5.8.

100-YARD DASH—Owens (M.), first; McClure (U. C.), second; Ter Brush (M.), third. Time, 10.6.

880-YARD RUN—Gesko (M.), first; Sinclair (M.), second; Goldman (M.), third. Time, 2:18.

220-YARD DASH—Owens (M.), first; Mabel, U. City, second; Martin (U. C.), third. Time, 25.

440-YARD RUN—Gesko (M.), first; Fatherly (U. C.), second; Sinclair (M.), third. Time, 1:00.

POLE VAULT—Dismier (M.), first; Brainard (M.), second; Clarke (U. C.), third. Height, 9 feet 6 inches.

HIGH JUMP—Sherwood (U. C.), first; Dismier (M.), second; Brainard (M.), third. Height, 5 feet 3 inches.

BROAD JUMP—Johnson (U. C.), first; Barnes (M.), second; Sherwood (U. C.), third. Distance, 19 feet 10 inches.

RELAY RACE—Won by Maplewood (Fenton, Ter Brush, Owens); time, 1:40.

## DEMPSEY OFFERS CARNERA $50,000 FOR GODFREY GO

By the Associated Press.

CHICAGO, April 12. — Jack Dempsey has offered Messrs. Duffy and See, managers of Primo Carnera, $50,000 and a percentage of the gate, for an outdoor bout in Chicago some time this summer.

The former heavyweight champion, however, does not propose to meet the Italian himself, but has lined up George Godfrey, huge Negro from Leiperville, Pa., as Primo's opposition.

## Tilden Defeats Coen in First Meeting Abroad

By the Associated Press.

JUAN LES PINES, France, April 12.—Bill Tilden consented to oppose his young friend and protege, Wilbur F. Coen Jr. of Kansas City, today, and defeated him in the final of the tennis tournament here by scores of 4—6, 9—7, 6—3, 6—4.

This marked the first time Tilden and Coen had played each other on the Riviera. At the recent St. Raphael tournament they reached the final, but canceled their match on the ground of their friendship, this action causing considerable criticism.

The first set today was apparently a present to Coen and the American champion easily won the next three.

In the women's singles, Miss Elisabeth Ryan, veteran American player now living in England, defeated Fraulein Cilli Aussem, Germany, 6—3, 1—6.

**Fin Tourney Tonight.**

An individual handicap contest will be held tonight and Sunday, at Dick's Recreation Parlor, 5411 Virginia avenue. Squads will bowl Saturday at 8 o'clock and Sunday at 7 and 8:30 o'clock. All bowlers are eligible providing they have an established average of 11 games or more in league play. Reservations can be made by calling Riverside 9511.

## KRESS MAKES THREE ERRORS IN INNING; HAINES BATTED OUT

By J. Roy Stockton.
Of the Post-Dispatch Sport Staff.

SPORTSMAN'S PARK, April 12.—The Browns defeated the Cardinals this afternoon in the first game of the spring series.

The score was 13 to 8.

Some 15,000 viewed the game, which was a free-scoring affair. Lu Blue made the first hit, a single, and scored the first run in the opening inning.

The game:

**FIRST INNING** — CARDINALS —O'Rourke threw out Douthit. Adams grounded to Melillo. Frisch was out the same way.

BROWNS—Blue singled over second. O'Rourke sacrificed, Wilson to Bottomley. Gelbert threw out Manush, Blue going to third. Kress walked. Schulte doubled against the bleacher wall in left center, scoring Blue and Kress. Melillo waked. Gullic also walked, filling the bases. Manion forced Melillo, Frisch unassisted. **TWO RUNS.**

**SECOND**—CARDINALS — Bottomley walked. Hafey smashed a double past Kress, Bottomley stopping at third. Fisher hit to Kress and Bottomley was safe at the plate when Manion dropped Kress' perfect throw. Hafey held second on the play. Gelbert bunted safely and when Kress fumbled the ball, Hafey tried to score and was out, Kress to Manion. Fisher reached third. Wilson doubled to left, scoring Fisher and when Kress' relay to the plate bounced over Manion's head. Gelbert also scored and Wilson reached third. Kress threw out Haines. Wilson holding third. Douthit reached second when Kress dropped his pop fly, Wilson scoring. Adams fouled to Blue. **FOUR RUNS.**

BROWNS—Crowder's hit to left went for two bases when Hafey missed an attempted shoe string catch. Blue grounded to Bottomley, Crowder going to third. O'Rourke hit to Gelbert and Crowder was out at the plate, Gelbert to Wilson. Manush doubled against the right field wall, scoring O'Rourke and went to third on the throw to the plate. Kress walked. Schulte again doubled against the left field bleacher wall, scoring Manush and Kress. Melillo singled to left, scoring Schulte, and took second on the throw to the plate. Andy Messenger, a tall right hander, relieved Haines. Gullic popped to Gelbert. **FOUR RUNS.**

**THIRD**—CARDINALS — Frisch doubled to center. Bottomley grounded to Blue, Frisch moving to third. Frisch scored on Hafey's sacrifice fly to Gullic. Fisher tripled to center. Gelbert singled to right scoring Fisher. Wilson forced Gelbert, Kress to Melillo. **TWO RUNS.**

BROWNS—Manion was called out on strikes. Messenger tossed out Crowder. Blue doubled to left. Gelbert threw out O'Rourke.

**FOURTH** — CARDINALS — Messenger struck out. Douthit beat out a grounder to Kress. Douthit was out stealing, Manion to Melillo. Melillo threw out Adams.

BROWNS—Manush lined to Douthit, Frisch threw out Kress. Schulte filed to Fisher.

**FIFTH**—CARDINALS — Melillo threw out Frisch. Bottomley out the same way. Hafey filed to Manush.

BROWNS—Melillo doubled down the left field line. Gullic hit a home run into the left center field bleachers, scoring behind Melillo. Manion singled over second. Bedgro batted for Crowder and singled to left. Manion stopping at second. Sylvester Johnson relieved Messenger. Blue bunted, but forced Manion at third, Wilson to Frisch. O'Rourke popped to Adams. Manush filed to Hafey. **TWO RUNS.**

**SIXTH** — CARDINALS — Sam Gray went in to pitch for the Browns. Fisher doubled to left center. Gelbert singled to center scoring Fisher. Gelbert was picked off first, Manion to Blue. Wilson filed to Gullic. Johnson walked. Douthit popped to Melillo. **ONE RUN.**

### The Box Score

(Figures do not include plays made in first half of last inning.)

CARDINALS.

| | AB. | R. | H. | O. | A. | E. |
|---|---|---|---|---|---|---|
| Douthit cf | 5 | 0 | 1 | 5 | 0 | 0 |
| Adams 2b | 4 | 0 | 0 | 1 | 0 | 1 |
| FRANKHSE p | 0 | 0 | 0 | 0 | 0 | 0 |
| Frisch 3b | 3 | 2 | 1 | 2 | 1 | 0 |
| Bottomley 1b | 3 | 1 | 0 | 7 | 0 | 0 |
| Hafey lf | 3 | 0 | 2 | 1 | 0 | 0 |
| Fisher rf | 4 | 3 | 2 | 1 | 0 | 0 |
| Gelbert ss | 4 | 1 | 3 | 2 | 4 | 0 |
| Wilson c | 4 | 1 | 1 | 5 | 2 | |
| HAINES P | 1 | 0 | 0 | 0 | 0 | 0 |
| MESSENGER P | 1 | 0 | 0 | 0 | 1 | 0 |
| JOHNSON P | 0 | 0 | 0 | 0 | 0 | 0 |
| High *b | 1 | 0 | 0 | 0 | 1 | 0 |
| Watkins | 1 | 0 | 0 | 0 | 0 | 0 |
| Total | 34 | 8 | 10 | 24 | 9 | 2 |

BROWNS.

| | AB. | R. | H. | O. | A. | E. |
|---|---|---|---|---|---|---|
| Blue lf | 4 | 3 | 2 | 11 | 0 | 1 |
| O'Rourke 3b | 4 | 2 | 0 | 1 | 1 | 0 |
| Manush lf | 5 | 1 | 1 | 1 | 0 | 0 |
| Kress ss | 3 | 2 | 1 | 0 | 3 | 2 |
| Schulte cf | 5 | 1 | 2 | 0 | 0 | 0 |
| Melillo 2b | 3 | 1 | 3 | 3 | 5 | 0 |
| Gullic rf | 3 | 2 | 2 | 5 | 0 | 0 |
| Manion c | 5 | 1 | 2 | 3 | 2 | 1 |
| CROWDER P | 2 | 0 | 1 | 0 | 0 | 0 |
| GRAY P | 2 | 0 | 0 | 0 | 0 | 1 |
| Badgro | 1 | 0 | 1 | 0 | 0 | 0 |
| Total | 37 | 13 | 15 | 24 | 11 | 5 |

Badgro batted for Crowder in fifth.

| | 1 | 2 | 3 | 4 | 5 | 6 | 7 | 8 | 9 | |
|---|---|---|---|---|---|---|---|---|---|---|
| CARDINALS | 0 | 4 | 2 | 0 | 0 | 1 | 1 | 0 | 0 | 8 |
| BROWNS | 2 | 4 | 0 | 0 | 2 | 0 | 2 | 3 | | 13 |

BROWNS—Kress tossed to Bottomley. Schulte fouled to Wilson. Melillo singled to center for his third straigtht hit. Gullic singled to left, sending Melillo to third. Manion lined to Douthit.

**SEVENTH** — CARDINALS — Kress threw out Adams. Frisch walked. Bottomley lined to Gullic. Hafey doubled to left, scoring Frisch. Manush helping by kicking the ball all over the field. Fisher filed to Gullic. **ONE RUN.**

BROWNS—Gray lined to Johnson. Blue walked. Blue stole second. O'Rourke walked. Manush lined to Douthit, Blue taking third after the catch. Kress singled to center, scoring Blue and O'Rourke and on Adams' high relay to the plate, Kress went to second. Schulte lined to Douthit. **TWO RUNS.**

**EIGHTH**—CARDINALS — Gelbert was safe when Blue missed his grounder. Wilson flied to Gullic. High batted for Johnson and hit to Gray and both runners were safe when Gray's throw to second drew Melillo off the bag. Douthit lined to O'Rourke. Watkins batted for Adams and struck out.

BROWNS—Frankhouse went in to pitch and Haines to second for the Cardinals. Melillo walked. Gullic also walked. Manion batted safely, filling the bases. High batted Melillo to the plate, Gelbert to Wilson. Blue doubled against the right field screen, scoring Gullic and Manion, Gray stopping at third. O'Rourke hit to High and Gray was out at the plate, High to Wilson. Blue took third on the play. On a double steal, Blue scored and O'Rourke reached second, and on Wilson's high throw O'Rourke took third. Manush lined to Gilbert. **THREE RUNS.**

NINTH—The Cards failed to score.

# BROWN AND EGGMANN MEET IN DISTRICT NET TOURNEY FINAL TONIGHT

## CHAMPIONSHIPS IN DOUBLES AND MIXED DOUBLES WILL BE PLAYED

**INDOOR TENNIS MATCHES TONIGHT**

Men's singles final—7:30 p. m. Wray Brown vs. Teddy Eggmann.

Men's doubles final, 8:30 p. m. Brown and Eggmann vs. Wiese and Steideman.

Mixed doubles final—9:30 p. m. Miss Millicent Endicott and Karl Kammann vs. Mrs. Virginia Ducker and Karl Hodge.

Place—Washington University Field House, Big Bend rd., near University car line.

Admission 75 cents and 40 cents.

By Davison Obear

Play in the fourth annual St. Louis District Indoor tennis championship will come to a close tonight at the Washington University Field House when the final round in the men's singles and doubles and mixed doubles will be decided. The tournament opened April 5 with an entry of 43 players in the singles, 17 teams in the men's double and 13 teams in the mixed doubles.

Teddy Eggmann, the present champion, will meet Wray Brown in the final round of the singles, which starts at 7:30 o'clock. Brown is favored to win, but Eggmann will no doubt put up a great battle as his game is particularly suited to indoor play. Brown is a former titleholder.

The doubles final will bring Wray Brown and Teddy Eggmann leading St. Louis team against Harold Wiese and Herbert Steideman, Washington University stars. This match should result in spectacular play with Brown and Eggmann favored to win. Wiese and Steideman have been playing excellent tennis all week and defeated Karl Kammann and Charles Barnes, the defending champions, in a third round match.

**Win in Straight Sets.**

In the mixed doubles final, Miss Melicent Endicott pairs with Karl Kammann to meet Mrs. Virginia Ducker and Karl Hodge at 9:30 p. m., the concluding match on the evening's program. The outcome of this affair is rather doubtful as both possess strong combinations.

Both matches in the men's singles semifinals last night resulted in straight set victories. Eggmann defeated Karl Hodge 6—2, 7—5 in one match, while Brown disposed of Herbert Steideman, 6—3, 6—1, in the other.

Point score of Eggmann-Hodge match:

| | First Set. | | | | | | | Pts. | G. |
|---|---|---|---|---|---|---|---|---|---|
| Eggmann | 5 | 5 | 4 | 6 | 6 | 2 | 6 | 9—43 | 6 |
| Hodge | 7 | 3 | 0 | 4 | 4 | 4 | 4 | 7—33 | 2 |
| | Second Set. | | | | | | | Pts. | G. |
| Eggm'n | 2 | 5 | 2 | 5 | 4 | 4 | 2 | 0 | 4 | 6—38 | 7 |
| Hodge | 4 | 3 | 4 | 3 | 2 | 1 | 4 | 1 | 4 | 1 | 4 | 4—35 | 5 |

Recapitulation: Eggmann—Sets 2, games 13, points 81; Hodge—Sets 0, games 7, points 68.

A new record for continuous play in one set during a district indoor tournament was set when Wiese and Steideman took the first set from Sidney Smith and Herbert Weinstock, 19-17. Wiese and Steideman won the next set, 6—4, and the match. Karl Hodge and Edmund Serrano surprised by forcing Wray Brown and Teddy Eggmann to a three-set encounter before losing, 7—5, 5—7, 6—2.

**Last Night's Results.**

MEN'S SINGLES.

Semifinal round—Wray D. Brown defeated Herbert Steideman, 6—3, 6—1; Theodore Eggmann defeated Karl Hodge, 6—2, 7—5.

MEN'S DOUBLES.

Semifinal round—Harold Wiese and Herbert Steideman defeated Herbert Weinstock and Sidney Smith, 19—17, 6—4; Wray D. Brown and Teddy Eggmann defeated Karl Hodge and Edmund Serrano, 7—5, 5—7, 6—2.

MIXED DOUBLES.

Semifinals—Miss Melicent Endicott and Karl Kammann defeated Loraine Busch and Harold Wiese, 4—6, 6—2, 6—3; Mrs. Virginia Ducker and Karl Hodge defeated Mrs. Foster J. Wade Jr. and Henry A. Kaltenbach Jr., 11—13, 6—3, 6—3.

## Webster Defeats St. Louis U. High In Track Meet

Webster Groves High School's track team scored an overwhelming victory over the track men of St. Louis University High today on the Webster Groves field. The final point score was: Webster 106, St. Louis U. High 51.

The Webster Groves boys showed superiority in both the senior and junior divisions. In the senior competition the point score was 106 to 19 in Webster's favor, while the junior division point score was 34 for Webster to 32 for St. Louis U. High.

**The Summaries.**

Senior.

120-YARD HIGH HURDLES—Fuchs (W.), first; Wright (W.), second; Curtman (St. L.), third. Time, 17.2s.

SHOTPUT—Proesel (W.), first; Rademeyer (W.), second; Sibley (W.), third. Distance, 40 ft. 9 in.

100-YARD DASH—Proesel (W.), first; Lech (W.), second; Courtney (St. L.), third. Time, 10.2s.

DISCUS—Sober (W.), first; Proesel (W.), second; Roark (W.), third. Distance, 108 ft. 2 in.

220-YARD DASH—Courtney (St. L.), first; Sober (W.), second; Schmidt (St. L.), third. Time, 24s.

JAVELIN—Sober (W.), first; Jaquard (W.), second; Sabbath (St. L.), third. Distance, 141 ft. 6 in.

MILE RUN—Smith (W.), first; Goeddeke (W.), second; Bruns (W.), third. Time, 5m. 6.2s.

440-YARD DASH—Lage (W.), first; Sibley (W.), second; Courtney (St. L.), third. Time, 58.6s.

880-YARD RUN—Sober (W.), first; Brunner (W.), second; Proesler (W.), third. Time, 2m. 17s.

120-YARD LOW HURDLES—Fuchs (W.), first; Curtman (St. L.), second; Schmidt (St. L.), third. Time, 25.8s.

HIGH JUMP—Wright and Sorbo (W.), tied for first; Lech (W.), third. Height, 5 ft. 6 in.

BROAD JUMP—Sibley (W.), first; Lech (W.), second; Proesler (W.), third. Distance, 19 ft. 2 in.

700-YARD RELAY—Won by Webster. (Johnson, Sibler, Lech, Proesel.) Time, 1m. 50s.

Junior.

120-YARD LOW HURDLES—Harley (W.), first; Rogers (W.), second; Fleming (St. L.), third. Time, 18.2s.

SHOTPUT—Clay (W.), first; Harley (W.), second; Lisle (W.), third. Distance, 45 ft.

50-YARD DASH—Peterman (St. L.), first; Rogers (W.), second; Tomazzia (St. L.), third. Time, 5.7s.

100-YARD DASH—Peterman (St. L.), first; Harley (W.), second; Tomazzia (St. L.), third. Time, 10.3s.

DISCUS—Harper (W.), first; Harley (W.), second; Weber (St. L.), third. Distance, 110 ft. 10 in.

220-YARD DASH—Conrad (W.), first; Rogers (W.), second; Peterman (St. L.), third. Time, 25.4s.

440-YARD DASH—Kendall (W.), first; Harper (W.), second; Sawyer (W.), third. Time, 1m. 2.2s.

POLE VAULT—McLain (St. L.), first; Sawyer (W.), second; Harper (W.), tied for third. Height, 9 ft. 2 in.

880-YARD RUN—Kendall (W.), first; Conrad (W.), second; Ruder (St. L.), third. Time, 2m. 20.2s.

HIGH JUMP—Kelly and Harley (W.), tied for first; Sawyer (St. L.), third. Height, 5 ft. 2 in.

BROAD JUMP—Harrington (St. L.), first; Peterman (St. L.), second; Rademeyer (W.), third. Distance, 16 ft. 8 in.

JAVELIN—Harrington (St. L.), first; Harper (W.), second; Kelly (W.), third. Distance, 144 ft. 6 in.

700-YARD RELAY—Won by Webster. (Conrad, Rogers, Harper, Conrad.) Time, 1m. 37.4s.

## SORT SALAD by L. C. Sorbo

**The Installment Plan.**

Ex-President Coolidge turned in his first installment of 75 words on his 500-word history of the United States, to be carved on the rocks in the Black Hills. He must be writing it in "short takes," as they say in the composing room.

**"Yanks Bank on Pennock."**

ONCE more the pilot of the Yanks,
On Brother Herbert Pennock banks.
But there might be a sinking craft
If Herb can't honor Shawkey's draft.

**"House Group to Alter Muscle Shoals Bill."**

No extra charge for alterations.

See where the World Court idea has been traced back to the fourteenth century. Maybe it originated in the Garden of Eden, where Adam did his courting.

**"$2,500,000 Morgan Yacht Is Launched."**

Sailing, sailing, over the ocean wide,
And many financial storms shall blow, but Pierp will stem the tide.

The only effect of a panic on Morgan is to make him build bigger and better yachts.

Probably Edsell Ford could afford as big a yacht as Br'er Morgan, but he is willing to waive the question of parity in favor of peace.

By the bye, wonder whatever became of Henry's peace ship.

Speaking of yachts, see where the Park Commissioner intimates that unless autoists stop parking on Grand drive in Forest Park to watch the boys sailing their model boats, he may have to put a ban on the sport. Why not give the autoists a ticket and let the boys alone?

**Have a Heart.**

WHEN from his life they take the joy,
Our sympathies are with the boy;
He's hedged in by a flock of bans
That interfere with all his plans.
He can't play ball upon the street
Or eat the things he wants to eat.
The very things he likes to do
He soon discovers are taboo.

His every effort it would seem
To rid himself of excess steam
Is frowned upon by old kill-joys
Who can't remember they were boys.

**No Argument.**

See by the papers where Mr. Coolidge doesn't choose to seek public office again. And when Cal says he doesn't choose he means just that.

The weather man seems to be on his game this spring. He broke 92 which isn't bad for the 10th of April.

However, lest we forget, we had a heavy snowfall on the second of May last year.

According to an article in the Saturday Evening Post Ban Johnson can't see the present crop of pitchers. Ban's eyes have been troubling him for some time.

The census enumerators find that the question about owning a radio gives an opening for a good deal of airy persiflage.

**"Old Time Bar With Free Lunch Found in Raid."**

No one wants the old time saloon back but the free lunch would come in handy.

**Reed Drops Ruez.**

PHILADELPHIA, April 12.—Eddie Reed, Philadelphia Negro, knocked out Manuel "Kid" Ruez of Mexico in the fifth round of the 10-round windup at the Cambria A. C. last night. Reed floored the Mexican four times. Reed weighed 135, Ruez 134½.

## Crazy Coot, Whitney's Derby Hope, Ran 4 Races

| | | 1st. | 2d. | 3d. | Unp. | Win. |
|---|---|---|---|---|---|---|
| CRAZY COOT | Mad Hatter — Ruth Law (Broomstick) | 1 | 2 | 0 | 1 | $26,140 |

Owner, Harry Payne Whitney.
Trainer, John Rowe Jr.
Stakes: Won National Stallion Stakes at Belmont Park.

CRAZY COOT.

OF ALL the host of contenders for the $50,000 prize at Churchill Downs on May 17, none has more right to consideration on the grounds of breeding than H. P. Whitney's Crazy Coot.

Sired by Mad Hatter, he has Fair Play for a granddaddy. And on the other side, with Ruth Law for a dam, he has Broomstick for his grandsire.

However, one needs something more tangible than good breeding to guide him in picking the Derby winner. And that's about all we have in this case for Crazy Coot was started only four times in his two-year-old career. True, he delivered a smashing performance in winning the National Stallion Stakes at Belmont on June 8. The track was sloppy and the field was large, 13 going to the post. Crazy Coot had 113 pounds up, including Jockey Robertson. Fortunately, he was off well and although he relinquished the lead just before turning into the stretch, he came fast undr a drive to nose out the speedy filly Keep On.

In only one of his four starts was he actually dull and that effort convinced his trainer, John Rowe Jr., that he needed a rest. There was no public announcement made of why he was taken out of training after he finished last in a field of 14 in the Hudson Stakes at Aqueduct. It is rather a certainty that he suffered no major ailment for Whitney is depending upon him in the big stakes of the spring in lieu of his great stablemates, Whichone and Boojum.

It will be interesting to see how Crazy Coot works in his Derby trials. With his superior breeding he will be given a lot of attention if he shows a few good moves.

(Next—HIGH FOOT.)

This is one of a series of articles on Kentucky Derby eligibles and their records.

## Bowie Charts

**Weather clear; track fast.**

By the Associated Press.

BOWIE, Md., April 12.—Following are the results of today's Bowie races:

FIRST RACE—$1200, maiden 2-year-olds, four furlongs. Start good; won easily; place driving. Went to post, 2:32; at post 4½ minutes. Winner, b. f. by Sir Gallahad—Flippen Wood. Trainer, J. Hopkins. Time, :23 4-5, :48 3-5, :57 4-5. Value to winner, $680; second, $200; third, $100; fourth, $60.

| HORSE. | WT. | PP. | ST. | ¼ | ½ | ¾ | Str. | Fin. | Jockey. | Equivalent Odds to 1. |
|---|---|---|---|---|---|---|---|---|---|---|
| Brush | 115 | 4 | 3 | 2½ | 2½ | 1½ | 1½ | 1 | E. Workman | 2.40 |
| Over Shady | 115 | 6 | 4 | 3½ | 3½ | 2½ | 2½ | 2 | J. Martinez | 4.20 |
| Mayday | 115 | 5 | 5 | 4½ | 4½ | 3½ | 3½ | 3 | J. Gilbert | 3.60 |
| *Fox Gown | 115 | 11 | 11 | 11 | 10½ | 7½ | 4½ | 4 | R. Walters | 14.30 |
| Trap Star | 115 | 1 | 2 | 1½ | 1½ | 4½ | 5½ | 5 | J. Gilmore | 14.30 |
| Trapland | 115 | 2 | 1 | 5½ | 5½ | 5½ | 6½ | 6 | J. Gilbert | 14.30 |
| Holly Berry | 115 | 3 | 10 | 9½ | 9½ | 8½ | 7½ | 7 | J. Frank | 14.30 |
| Prince Scrap | 115 | 7 | 6 | 6½ | 6½ | 6½ | 8½ | 8 | J. Gilmore | 14.30 |
| Princess Peronia | 115 | 8 | 7 | 7½ | 7½ | 9½ | 9½ | 9 | J. Mann | 14.30 |
| Bar Full | 115 | 10 | 11 | 10½ | 10½ | 10½ | 10½ | 10 | J. Gilbert | 17.30 |
| Bar Fleet | 115 | 9 | 8 | 8½ | 8½ | 11½ | 11½ | 11 | Quackenbush | 10.90 |

*Field.

Brush away fast, displayed good speed, saved ground all the way and drew away easily at end. Over Shady broke well was kept well up, but swerved out in the stretch and was then forced wide. Trap Star was in front to the stretch, but tired and was passed by Trapland, who in turn was run out in stretch. Trap Star was taken up by Gilmore, inquiry, patrol judge's decision, no change. Brush paid $4.80 show $3.70; Over Shady, place $4, show $3.80; Mary Elderly, show $13.70.

SECOND RACE—$1200, claiming, 3-year-olds and up, six furlongs. Start good, won driving. Went in hand. Time, :23 4-5, :47 3-5, 1:12 1-5, 1:18 4-5. Winner, b. f. by Sir Gallahad—The Lock. Trainer, F. A. Odom. Value, :25, :48 3-5, 1:13 1-5. Value to winner $850, second $300, third $100, fourth $50.

| HORSE. | WT. | PP. | ST. | ¼ | ½ | ¾ | Str. | Fin. | Jockey. | Equivalent Odds to 1. |
|---|---|---|---|---|---|---|---|---|---|---|
| Tagman | 110 | 4 | 1 | 1½ | 1½ | 1½ | 1½ | 1 | W. Wheeler | 1.35 |
| Cecilia Grob | 103 | 7 | 6 | 5½ | 5½ | 3½ | 2½ | 2 | W. Pitts | 41.50 |
| Sambo G. | 112 | 3 | 5 | 6½ | 6½ | 5½ | 3½ | 3 | J. Gilbert | 4.20 |
| Sam Greaney | 112 | 14 | 3 | 3½ | 3½ | 2½ | 4½ | 4 | J. Martinelli | 47.30 |
| Mary Elaine | 112 | 2 | 11 | 12½ | 12½ | 11½ | 5½ | 5 | G. Gumrak | 21.00 |
| Ocean | 112 | 1 | 12 | 11½ | 11½ | 7½ | 6½ | 6 | J. Callahan | 21.00 |
| *Kal Lo | 105 | 5 | 13 | 10½ | 10½ | 10½ | 7½ | 7 | W. Cannon | 24.30 |
| Lassalle | 115 | 12 | 10 | 7½ | 7½ | 8½ | 8½ | 8 | A. Snider | 29.20 |
| Broke On | 101 | 13 | 14 | 14 | 14 | 14 | 9½ | 9 | J. Gilbert | 2.40 |
| Jane Terre | 112 | 11 | 7 | 8½ | 8½ | 12½ | 10½ | 10 | A. Snider | 29.20 |
| Little Inez | 112 | 6 | 9 | 9½ | 9½ | 13½ | 11½ | 11 | J. Gilbert | 29.20 |
| *Partaln | 112 | 11 | 8 | 13½ | 13½ | 9½ | 12½ | 12 | J. Leyland | 29.20 |
| *Mukerji | 115 | 10 | 4 | 4½ | 4½ | 6½ | 13½ | 13 | R. Haines | 29.20 |
| *Sea Crest | 118 | 8 | 13 | 15 | 15 | 15 | 14 | 14 | J. Gumrak | 29.20 |

*Field.

Tagman broke running, was under restraint in the stretch, where he drew away, but tired suddenly and had to be ridden out to win. Cecilia Grob kept close to pace and held on gamely. Sambo G. weakened his way up and finished fast. Sam Greaney, away well, was hard ridden all the way. Lassalle ran a very bad race.

$2.00 mutuals paid: Tagman, win $5.70, place $3.70, show $2.70; Cecilia Grob, place $20.40, show $12.30; Sambo G., show $4.00.

THIRD RACE—$1200, claiming, 4-year-olds and up, one and one-eighth miles. Start good, won driving, place same. Went to post 3:45. At post 11 minutes. Winner, (3) (c) by Silver—Madame Gingham. Trainer, W. H. Fizer. Time, :25, :50 1-5, 1:15 1-5, 1:41 3-5, 1:54 3-5. Value to winner, $850; second, $200; third, $100; fourth, $50.

| HORSE. | WT. | PP. | ST. | ¼ | ½ | ¾ | Str. | Fin. | Jockey. | Equivalent Odds to 1. |
|---|---|---|---|---|---|---|---|---|---|---|
| Herb Ashby | 107 | 9 | 1 | 1½ | 1½ | 1½ | 1½ | 1 | G. Quackenbush | 12.60 |
| Fair Class | 116 | 4 | 2 | 2½ | 2½ | 2½ | 2½ | 2 | E. Workman | 1.35 |
| Main Sheet | 116 | 7 | 3 | 3½ | 3½ | 3½ | 3½ | 3 | E. Workman | 1.35 |
| Fair Gold | 105 | 8 | 5 | 5½ | 5½ | 4½ | 4½ | 4 | W. Cannon | 24.50 |
| Hedge Fence | 117 | 5 | 4 | 4½ | 4½ | 5½ | 5½ | 5 | W. Glatz | 6.70 |
| Gunther | 117 | 6 | 6 | 6½ | 6½ | 6½ | 6½ | 6 | J. Martinelli | 100.70 |
| Kaydet | 111 | 3 | 7 | 7½ | 7½ | 7½ | 7½ | 7 | J. Bridal | 17.80 |
| Ringola | 111 | 2 | 8 | 8½ | 8½ | 8½ | 8½ | 8 | J. Gilbert | 5.70 |
| Blind On | 116 | 1 | 9 | 9½ | 9½ | 9½ | 9½ | 9 | L. Garcia | 8.10 |

Herb Ashby, running right back to his recent good race, broke first displayed good speed and won nicely in hand. Fair Class away slow, worked his way up and finished gamely. Main Sheet was also away slow, was never up and had no mishap. Fair Gold closed a big run. Hedge Fence on the outside in early part, came to inside in stretch and finished fast. Gunther tired badly.

$2.00 mutuals paid: Herb Ashby, win $26.10, place $12.40, show $6.10; Fair Class, place $3.10, show $2.80; Main Sheet show $3.

FOURTH RACE—$1400, The Value, 3-year-olds, seven furlongs. Start good; won easily. Went to post 4:21½; at post, one minute. Winner, b. c. by Pennant-Trumpery. Trainer, F. Hopkins. Time, :22 3-5, :46 2-5, 1:13 3-5, 1:28. Value to winner, $1000; second, $250; third $125; fourth, $50.

| HORSE. | WT. | PP. | ST. | ¼ | ½ | ¾ | Str. | Fin. | Jockey. | Equivalent Odds to 1. |
|---|---|---|---|---|---|---|---|---|---|---|
| Trumper | 107 | 5 | 1 | 2½ | 1½ | 1½ | 1½ | 1 | A. Robertson | 1.10 |
| Red Briar | 105 | 1 | 2 | 1½ | 2½ | 2½ | 2½ | 2 | W. Cannon | 18.90 |
| Trapland | 102 | 3 | 3 | 3½ | 3½ | 3½ | 3½ | 3 | F. Dainty | 21.45 |
| Sabina | 103 | 2 | 4 | 4½ | 4½ | 4½ | 4½ | 4 | J. Gilbert | 4.20 |
| Apple | 100 | 4 | 5 | 5½ | 5½ | 5½ | 5½ | 5 | O. Cooper | 20.80 |

Trumper, much the best proposition that had ever raced back off early pace, took lead on turn and won, pulling away. Red Briar, never up in front, forcing, was all out to hold place safe. Trapland, outrun for first six furlongs, came to outside in straight and finished very fast. Sabina, The Rochester tired fast in stretch. Sabina tired badly. Baking Apple was not claimed.

$2.10 mutuals paid: Trumper, win, $4.20, place $3.20, show $2.90; Red Briar, place $11.80, show $7.40; Trapland, show $7.40.

FIFTH RACE—$2000 added, the Prince George Handicap, 3-year-olds and up, one and one-sixteenth miles; Start good, won driving. Went to post 4:52½; at post 5 minutes. Winner, b. f. by Upset-Dinah. Trainer, C. H. Allen. Time, :24 3-5, :50, 1:13 1-5, 1:38 4-5, 1:49 1-5. Value to winner, $3500, $1000, $500.

| HORSE. | WT. | PP. | ST. | ¼ | ½ | ¾ | Str. | Fin. | Jockey. | Equivalent Odds to 1. |
|---|---|---|---|---|---|---|---|---|---|---|
| SINAH HE UPSET | 113 | 6 | 1 | 1½ | 1½ | 1½ | 1½ | 1 | L. Lehman | 3.10 |
| SANDY FORD | 112 | 4 | 2 | 2½ | 2½ | 2½ | 2½ | 2 | F. Dainty | 12.50 |
| INCENSE | 113 | 1 | 3 | 3½ | 3½ | 3½ | 3½ | 3 | A. Workman | 2.90 |
| JOE HARBOUR II | 113 | 2 | 4 | 4½ | 4½ | 4½ | 4½ | 4 | A. Workman | 4.60 |
| BOCARATONE | 107 | 3 | 5 | 5½ | 5½ | 5½ | 5½ | 5 | G. Conrick | 21.15 |
| MR. JACKSON | 108 | 5 | 6 | 6½ | 6½ | 6½ | 6½ | 6 | J. Gilbert | 24.30 |
| ORMONDE | 108 | 7 | 7 | 7½ | 7½ | 7½ | 7½ | 7 | E. Workman | 17.35 |
| GREY COAT | 115 | 8 | 8 | 8½ | 8½ | 8½ | 8½ | 8 | F. Gumbs | 6.30 |

Dinah Did Upset handled her weight well, followed the pace closely, took lead in stretch and just lasted to win. Sandy Ford displayed good speed, ran into lead, moved strong, dropped back on turn but came again at end, was running strongest of all. Incense, well in, was hard ridden all the way, tired in stretch. Joe Harbour II broke slow, and failure ever to get into it. Sandy Ford, claimed by Mrs. Bocaratone, closed a big run. Mr. Dement had to mistake.

$5 mutuals paid: Dinah Did Upset, win $20.20, place $10.00, show $6.40; Sandy Ford, place $11.40, show $7.80; Incense, show $3.30.

BOWIE SCRATCHES.

First race—Lilla Angrica, Huntington, Dairy Turnpike, Impetus, Golden Lassie. Second race—Wimbledon, Princess Dare, Nellie Hewitt, Fair Field, Dewager, Ann C. Third race—Bonnie Gingham, Valentine, Five Oval. Fifth race—Uhlan, Donsar, Arcturus. Sixth race—Sunlock, Serenade, Pure Heart, Arsenal, Corpsman.

## Major League Pin Title Won By South Sides

The South Side Chevrolets, Missouri State and City Scratch champions, added another championship to their credit when they cinched the championship of the Major City League by winning the odd game from the Witter Rats in the weekly round on the Schaefer Delmar drives with a 3000 total to 2915 for the Rats.

Andy Leicht with 646 and Jim Wilson with 609 led the Chevrolets while Jerry Ansaling, 616, and C. Rice, 614, were righ for the Rats.

The Wooster Lamberts with a 2942 total made a clean sweep of their match with the Hermanns who collected a 2735 total. Roy Nelson with 691, his eleventh consecutive total over the 600 mark, was high. R. Meyer with 619 and E. Grubb with 609 were other members of the Lamberts to register select scores. M. Weinstein with 619 led the Hermanns.

Jule Schmitts Ready Mixers with a 3044 total won the odd game from the Golden Eagles who collected 2931 pins. Lee Groneck with 714 and D. R. Bruce with 620 led the Schmitts while J. Gronacki with 615, J. Ludwig with 614 and C. Sottrell with 610 were high for the Eagles.

The Arnesons with a 2878 total won the odd game from the E. A. Schaefers who totaled 2841. D. Knapp with 659 led the Arnesons.

**Downtown Y Winner.**

The water polo team of the Downtown Y. M. C. A. defeated the St. Louis University team last night in the St. Louis U. pool, 5 goals to 1. The game was a feature of a water carnival in which the Meramec River patrol gave exhibitions of swimming and life saving.

## Racing Entries

**At Havre de Grace.**

First race—$1200, maiden 2-year-olds, five furlongs. Start good; won driving. Time, :23 4-5, :48 3-5, 1:01 3-5.

| | | | |
|---|---|---|---|
| Squab | 112 | Dan Spencer | 112 |
| Over Shady | 112 | Mayday | 112 |
| Fox Gown | 112 | Trap Star | 112 |
| Trapland | 112 | Holly Berry | 112 |
| Prince Scrap | 112 | Princess Peronia | 112 |
| Sabina | 103 | Bar Fleet | 112 |
| Baking Apple | 109 | | |

Second race—$1200, claiming, 2-year-olds, five furlongs. Start good; won driving. Time, :23 4-5, :48 3-5, 1:02 3-5.

| | | | |
|---|---|---|---|
| Dashaway | 111 | Boucher Brown | 101 |
| Sherry Tilling | 107 | Fair Class | 116 |
| Mimeo | 111 | Red Dome | 109 |
| Commissioner | | White Nose | 109 |
| Dee | 109 | Jack Jewry | 111 |
| Vineland | 109 | Roberta | 101 |
| Paquette | 109 | Fredrik Cork | 104 |
| Swift Current | 109 | Ogden | 109 |
| Vladimir | 109 | Governor Gray | 109 |

Fourth race—$1200, claiming, 3-year-olds and upward, furlongs.

| | | | |
|---|---|---|---|
| Sir Tee | 109 | Kentucky | |
| Bar Fleet | 102 | Ben Ali | 108 |
| Billy Rose | 109 | Thomas L. | 109 |
| Benson | 102 | Dry Nation | 102 |
| Bonnie Ashley | 109 | Ben Ali | 108 |
| Brush Neck | 104 | Fox | 110 |
| Last Chance | 111 | Silver Wave | 102 |
| Mayflower | 109 | Rusty | 104 |

Fifth race—$2000, claiming, 3-year-olds and up, six and one-half furlongs.

| | | | |
|---|---|---|---|
| Gilded Age | 107 | Dr. Dorsey | 103 |
| Rock Alice | 110 | Tidy Doctor | 105 |
| Autumn Bloom | 103 | Sir Jack | 110 |
| Campfire | 105 | Chalice Maid | 103 |
| Merry Windsor | 103 | Brooks Monster | 113 |
| Sandy | 103 | Hermit | 110 |

Sixth race—$1000, 3-year-olds and upward, one mile and 70 yards.

| | | | |
|---|---|---|---|
| Sunlock | 104 | Director | 105 |
| Serenade | 114 | Hale | 100 |
| Baltimore | 104 | Dusty Lane | 100 |
| Pure Heart | 104 | Arsenal | 104 |

Seventh race—$2000, claiming, 4-year-olds and up, one and one-sixteenth miles.

| | | | |
|---|---|---|---|
| Uhlan Doodle | 111 | Cornbelt | 113 |
| Strong G. | 107 | Fair Field | 111 |
| Elmer H. | 104 | Chief | 111 |
| Elmer Boy | 104 | Dewager | 111 |
| Peter Pan | 110 | Parthenon | 101 |
| Peter Pan | 110 | Adams Apple | 113 |
| Ann C. | 111 | Jack Jr. | 113 |
| Rock Trap | 108 | Stuart Ashe | 105 |
| Our Jim | 103 | | |

## Racing Selections

**At Havre de Grace.**

BY LOUISVILLE TIMES.

1—Nomi, First Mission, Grandeo.
2—Vol d, Whitewater, Prince.
3—Lady Leland, Sand Ore, Thin Fly.
4—FAIRY MAIDEN, Wonder, Clear Sky.
5—Gallopine, Rock Silo, Banner Queen.
6—Smiley Cook, Mountain Grass, West Wind.

By BENT McSKIMMING.

1—Up, Sonny Frank, Brandon Star.
2—Mimeo, Vineland, First Mission.
3—Lady Leland, Thin Fly, Cohnet.
4—Vol d, Gun Royal, Stand By.
5—SUNLAW, Fairy Maiden, Clear Sky.
6—Smiley Cook, Gallopine, Rock Silo.
7—West Wind, Turnpike, Shading Cloth.

## N. B. A. REINSTATES REYNOLDS AS WELTER WRESTLING CHAMPION

CINCINNATI, O., April 12.—Stanley M. Isaacs, president of the National Boxing Association, yesterday announced the reinstatement of Jack Reynolds as champion of welterweight wrestlers in the 21 states in which the N. B. A. has jurisdiction.

Reynolds was censured for recently relinquishing his title a few weeks after winning it, and was told similar action in the future would result in life suspension.

## Other Racing Results

**At Wheeling.**

Weather clear; track fast.

FIRST RACE—Five furlongs:

| | | | |
|---|---|---|---|
| Dr. Hickman (H. Fator) | 8.80 | 4.00 | 3.20 |
| Lady Ann (Mitchell) | | 2.80 | 2.40 |
| Lituvian (W. Hammond) | | | 2.00 |

Time, :23 1-5, :47 3-5, :59 1-5. Hunt, Harwell, Devine, Jimmy Fun, Kinchloe also ran.

SECOND RACE—Five furlongs:

| | | | |
|---|---|---|---|
| Bachus, (J. O'Malley) | 12.80 | 6.00 | 3.80 |
| Lt. B. Collins) | | 2.80 | 2.80 |
| Jr. B. Sprague) | | | 7.20 |

Time, :23 3-5, :48 1-5, :59 4-5. Black Jesse, Dalton, Mackie Dodie, Lambton, Merry of Fair, Bride Finch and Mollie Hall also ran.

THIRD RACE—Five furlongs:

| | | | |
|---|---|---|---|
| Cap Pierce (W. Taylor) | 17.40 | 6.00 | 3.80 |
| Lovely (W. Taylor) | | 12.40 | 6.20 |
| Jr. B. Sprague) | | | 3.00 |

Time, :23 3-5, :47 4-5, :59 3-5. Lovely Finch, Lovely Ann, Lovely Ila, Fly By, Princess also ran.

FOURTH RACE—Six furlongs:

| | | | |
|---|---|---|---|
| Jr. C. Garrett) | 18.20 | 5.40 | 3.00 |
| Ellen Adair (L. Sanders) | | 6.40 | 3.20 |
| Jr. Sanders) | | | 2.80 |

Time, :23 1-5, :47 3-5, 1:00 1-5, 1:13 3-5. Gaffney, Chapeau, Weather Vane, Jim Austin, Jim Jr., Mary McLaughlin also ran.

FIFTH RACE—Five furlongs:

| | | | |
|---|---|---|---|
| Beverly Hill (E. McLaughlin) | 38.20 | 8.40 | 6.20 |
| Aunt Tom (J. O'Malley) | | 3.40 | 3.00 |
| Jr. | | | 3.00 |

Time, 1:01 3-5. Gossip, Lucky Lad, Sister Queen, Helper, Long Jon, Easy Money also ran.

WHEELING SCRATCHES.

First race—Lucky Vladimir, Bonnie L., Aerial Sweep, Dan Spencer. Second race—Ben Ali, Dry Nation, Cohnet, Fair Field, Chief, Fair Class, Red Dome, Dewager, Parthenon, Adams Apple, Jack Jr., Stuart Ashe. Third race—Lucky Dell, Lucky Dell, Lucky Dell,

# L TONIGHT

# UNIVERSITY CITY AND CLAYTON GO INTO LEAD IN COUNTY CIRCUIT

## CONCORDIA'S AC HURLER DEFEAT MILLIKEN U. FO 13TH IN A RO

Concordia Seminary's baseb team started its season in the ri way yesterday afternoon by defe ing the Millikin University nine Decatur, Ill. The Preachers sco all their runs in the fourth inni in which Armond Gesswein, th center fielder, featured with a lo home run to the left field of t Concordia diamond. The fin score was 7 to 1.

The two teams will meet aga this afternoon at the Concord Field. The contest will start 2:30 o'clock.

Gus Tschatschula was on mound for the Seminarians yeste day and the veteran hurling st besides going the full nine inni and figuring in the scoring, h the visitors to six scattered h and chalked up his thirteenth co secutive victory, a string that starting its third season. Alfr the Millikin pitcher, twirled a go game, but he was handicapped his team's weak defense, his mat booting five chances in the field critical moments.

Each team went out in order the first two innings. Alfrey sl gled to open Millikin's half of t third inning. Resh followed wi a sacrifice hit. Tarro popped high fly to center, Reid and Alfr scored when three of the Preac ers collided and the ball fell for safe hit. The visitors next tw batters went out in order.

Neither team made a bid score until Concordia came to in their half of the fourth inning Steinbeck filed out. Frerking w hit by a pitched ball. Dobbleste and Spitzenfeil each got to fir base on errors. With the bas filled, Cross fanned, but Tschu schula walked, forcing in the tyin run. Etzler singled to center, b Resh of Millikin fumbled the ba Etzler going to third, base a the three runners scoring. Reut singled to right field and went third on Tarro's error. Gesswe then hit a long home run, endi the scoring as Steinbeck, the na batter, struck out.

The rest of the game settle down to a pitchers duel in whic the local man showed to a slig advantage over the visitor's pitch er. Capt. Les Frerking of Co cordia was the outstanding defe sive man of his team while Har kins, the visitors' catcher, play star game behind the bat.

| MILLIKIN. | AB. | R. | H. | CONCORDIA. | AB. | R. | H. |
|---|---|---|---|---|---|---|---|
| Resh cf | 3 | 0 | 1 | Etzler 2b | 3 | 1 | 1 |
| Tarro rf | 4 | 0 | 1 | Rueter 1b | 3 | 1 | 1 |
| Gidcomb ss | 4 | 0 | 0 | Gesswein cf | 4 | 1 | 2 |
| Andrews 1b | 3 | 0 | 0 | Steinbeck lf | 4 | 0 | 0 |
| Kirk lf | 3 | 0 | 0 | Trerking ss | 3 | 1 | 2 |
| Percell c | 2 | 0 | 1 | Dobstein 2b | 3 | 1 | 1 |
| Hankins 3b | 4 | 0 | 1 | Kreizman 2b | 0 | 0 | 0 |
| Smith 3b | 0 | 0 | 0 | Spitzenfeil | 4 | 1 | 0 |
| Alfrey p | 3 | 1 | 1 | Gross rf | 3 | 0 | 0 |
| | | | | Loesel rf | 0 | 0 | 0 |
| Totals | 30 | 1 | 5 | Tschatsch'la p | 3 | 1 | 1 |
| | | | | Totals | 34 | 7 | 8 |

Innings— 1 2 3 4 5 6 7 8 9
Millikin ..... 0 0 1 0 0 0 0 0 0 — 1
Concordia ..... 0 0 0 7 0 0 0 0 x — 7

Two-base hit—Trerking. Home runs—Gesswein. Sacrifice hits—Resh. Stolen base—Kirk. Double play—Gesswein to Etzler to Rueter. Hit by pitched ball—By Alfrey, Trerking. Bases on balls—Off Alfrey 2, off Tschatschula 2. Struck out—By Tschatschula 5, by Alfrey 1. Left on bases—Millikin 7, Concordia 4. Time—2h. Umpire—Lyons.

## WICHITA AND DENVER STILL UNBEATEN IN VOLLEYBALL TOURNEY

WICHITA, Kan., April 1
Wichita and Denver Y. M. C. teams remained undefeated in the regional volley ball tournamen second round here last nigh Wichita defeated Oklahoma City 15-5, 14-16, 15-7, while Denve trimmed Topeka 15-5, 15-8. A four teams, however, remained i the running, as a double elimina tion system is used. Finals wi be played tonight.


ILLINOIS CENTRAL
Back Home EXCURSION
April 19-20
St. Louis and East St. Louis
to

| | |
|---|---|
| Cairo, Ill. | $3.00 |
| Paducah, Ky. | 2.55 |
| Jackson, Tenn. | 5.00 |
| Anna, Ill. | 2.75 |
| Belleville, Ill. | .60 |
| Carbondale, Ill. | 2.40 |
| Du Quoin, Ill. | 2.15 |
| Eldorado, Ill. | 2.75 |
| Marion, Ill. | 2.65 |
| Murphysboro, Ill. | 2.95 |
| Zeigler, Ill. | 2.35 |

Similar fares to intermediate points.

Tickets Good Going
According to destination on afternoon and night trains April 19th and morning trains April 20th.

Return Limit
Tickets will be limited to reach St. Louis not later than 4 p. m. April 21st.

Tickets Good in Comfortable All-Steel Coaches.
Hand Baggage.
Children Half Fare.
Tickets on Sale at
CITY TICKET OFFICE, 324 N. Broadway, CH. 0600
UNION STATION, 18th & Market Sts., GA. 6600
RELAY STATION, East St. Louis, EA. 1400
ILLINOIS CENTRAL
Dependable for 70 Years


## MASSA ALLOWS ONLY ONE HIT AND SHUTS OUT KIRKWOOD NINE

The County High Baseball league lead narrowed down to two schools yesterday afternoon with University City and Clayton heading the pack, when Ritenour and the two leaders won regular league games. Kirkwood took a 5—0 beating from University City.

Clayton, the newest team of the league, won its second straight victory, trouncing Ferguson, 4—1, on its home field, while University City accomplished the same feat by shutting out the strong Kirkwood nine at Heman Park. In another game, Ritenour handed Wellston its second defeat by a 3—0 score.

Massa of University City turned in a one-hit game, while his mates were taking advantage of a Kirkwood's five errors and slamming out seven hits. Besides holding the opposition to one hit, Coach Thompson's twirler issued only one base on pass and struck out 11 batters.

At Clayton, the County Seaters had an easy time with Ferguson. In the fourth inning Litzinger singled and scored on Descham's double to break the scoring ice. Then Dietrich got a life at first on an error and scored with Descham on a single by Noxon. Riley sewed up the game up in the next inning by pushing in Skow, who had coaxed a walk and stole second.

Wellston got off to a good start in its game yesterday by getting a 2—0 lead, but Greeg weakened in the later stanzas and Kinker, Ritenour pitcher, won his own game by doubling in the fourth and Nixon, on the sacks.

The box scores:

| CLAYTON | AB. | R. | H. | FERGUSON | AB. | R. | H. |
|---|---|---|---|---|---|---|---|
| Noxon p | 3 | 0 | 2 | Short ss | 3 | 0 | 0 |
| Briner c | 3 | 0 | 0 | Behle 2b | 3 | 0 | 0 |
| Nussbaum 2b | 3 | 0 | 0 | Skow 1b | 3 | 1 | 1 |
| Litzsinger lf | 2 | 1 | 1 | Riley ss | 3 | 0 | 0 |
| Deshamn rf | 3 | 1 | 1 | Gemer cf | 3 | 0 | 0 |
| Dietrich 3b | 3 | 1 | 0 | Litzsinger rf | 2 | 0 | 0 |
| | | | | Deshamn rf | 0 | 0 | 0 |
| Totals | 25 | 4 | 5 | Totals | 24 | 1 | 3 |

Innings— 1 2 3 4 5 6 7
Clayton ..... 0 0 0 1 3 0 — 4
Ferguson ..... 0 0 0 1 0 0 0 — 1

Two-base hits—L. Behle, Noxon, Deshamn. Stolen bases—Elliott, Olterdorf, Briner, Skow, Litzsinger, Dietrich. Struck out—By Noxon 6, by Short 4. Bases on balls—Off Noxon 0, off L. Behle 4. Time of game—1h. 30m. Umpire—Callan.

| WELLSTON. | AB. | R. | H. | RITENOUR. | AB. | R. | H. |
|---|---|---|---|---|---|---|---|
| Wagner ss | 3 | 0 | 0 | Hamilton lf | 4 | 0 | 0 |
| Lodi 2b | 3 | 1 | 2 | Taylor rf | 4 | 0 | 0 |
| Atwood 1b | 2 | 1 | 1 | Miller 1b | 3 | 1 | 2 |
| Furay lf | 3 | 0 | 1 | De Hart c | 3 | 0 | 1 |
| Hinton cf | 3 | 0 | 1 | Gibbs 2b | 3 | 0 | 0 |
| Le Brun rf | 3 | 0 | 0 | Schaffing cf | 2 | 0 | 0 |
| Milner 3b | 3 | 0 | 0 | Cummins ss | 2 | 1 | 0 |
| Jones c | 3 | 0 | 1 | Nixon 3b | 3 | 1 | 0 |
| Greeg p | 3 | 0 | 1 | Kinker p | 3 | 0 | 1 |
| | | | | Melville p | 0 | 0 | 0 |
| Totals | 27 | 2 | 7 | Totals | 25 | 3 | 4 |

Innings— 1 2 3 4 5 6 7
Wellston ..... 0 0 0 0 0 0 0 — 0
Ritenour ..... 0 0 0 0 1 2 x — 3

Two-base hits—De Hart, Kinker. Bases on balls—Off Greeg 3, off Kinker 1. Struck out—By Greeg 3, by Kinker 6. Time of game—1h. 50m. Umpire—Newman.

| KIRKWOOD. | AB. | R. | H. | UNIVERSITY CITY. | AB. | R. | H. |
|---|---|---|---|---|---|---|---|
| Brady 2b | 3 | 0 | 0 | Johnson ss | 3 | 1 | 0 |
| Marin ss | 3 | 0 | 0 | Campbell 1b | 3 | 0 | 0 |
| Brick c | 3 | 0 | 0 | Reiter 2b | 3 | 0 | 2 |
| Limbach rf | 3 | 0 | 0 | Brownstein lf | 3 | 1 | 0 |
| Martin 3b | 3 | 0 | 1 | Bichel rf | 3 | 0 | 1 |
| Bitter cf | 3 | 0 | 1 | Forbes cf | 3 | 1 | 0 |
| Yates cf | 0 | 0 | 0 | Ireland 3b | 3 | 0 | 1 |
| Jenner lf | 2 | 0 | 0 | Ochs c | 3 | 1 | 0 |
| Tarr 1b | 2 | 0 | 1 | Massa p | 3 | 1 | 1 |
| Ott p | 2 | 0 | 0 | | | | |
| Arria p | 1 | 0 | 0 | Totals | 28 | 5 | 5 |
| Totals | 21 | 0 | 1 | | | | |

Innings— 1 2 3 4 5 6 7
Kirkwood ..... 0 0 0 0 0 0 0 — 0
University City ..... 0 0 0 1 1 3 x — 5

Two-base hit—Ochs. Three-base hits—Brownstein, Reiter. Stolen bases—Brownstein, Bichel. Base on balls—Off Massa 1, by Ott 3, by Arria 1. Time of game—1h. 42m. Umpire—Knowles.

## Amateurs

The Schenbergs have reorganized and are again in the field for games to be played on the Schenberg grounds. Managers of teams desiring games may communicate with Manager Fred A. Leker, 2536 South Broadway, or phone LAclede 6773 after 6 p. m.

The Tri City Stars of Granite City would like to book games with teams in St. Louis and Illinois towns. Write Toney Burrich, 1424 Granve avenue, Granite City, Ill.

A game for tomorrow is sought by the St. Louis Blue Birds. Phone Charles Farr, 1919 Park avenue, at Victor 0788.

The Maccabeans, a uniformed team in the 18-19 year old class, desires games for the coming season, preferably with teams having their own diamonds. Communicate with Sam Tucker, 5678 Vernon avenue, CAbany 7165J.

The Doniphan, Mo., club is seeking games with strong independent teams of Missouri, Illinois and Arkansas. Doniphan also wants to line up a good right-hand pitcher. Doniphan plays at home every Sunday and plays week-day baseball away from home. Write C. M. Olson, P. O. Box 63, or phone 175, Doniphan, Mo.

The Nationals will open their fifth season tomorrow at Harlem Park on North Broadway when they meet the strong St. Louis Odd Fellows team. Out-of-town teams desiring games with the Nationals are asked to communicate with A. E. Hunt, 824 South Vandeventer avenue.

**Fraternal Tourney Opens.**

The Fraternal Civic Club handicap tournament, rolling in all three events, will open on Heidel's Recreation alleys tonight, when 18 teams from the Grotto League will take the drives.

## WRAY'S COLUMN

Continued from Page 1, Col. 8.

terday—Orsatti and Peel. That sounds like a lot of bad fortune; but there are other clubs around the circuit that face opening day with even worse hospital records.

Pittsburg's case is the saddest of all for, besides having Traynor and L. Waner unavailable through eye trouble and appendicitis, the team was forced to let go of Grimes—a potential 20-victory pitcher.

The Champion Athletics face a real setback, one that may cost the club heavily indeed—A. Simmons has been out of the lineup due to rheumatism. His loss alone would be sufficient to cost the Athletics 10 or a dozen games in the course of a year.

**Ruth and Hornsby O K?**

THE odds are better than even that both Ruth and Hornsby, the outstanding cripples of recent days, will be in the opening-day lineups; but it is equally certain both will not have sound props. The probabilities are that Ruth will have occasional leg trouble during the season, while Hornsby's heel is still a subject of discussion.

Hornsby and Ruth are young men, actually, but professionally approaching the sere and yellow. Injuries of any sort are not easily shaken off.

• • •

The Phillies are facing the loss of that fine young third baseman, Whitney. The Cubs will miss Lester Bell's hitting until his throwing arm recovers. Harry Rice of the Tigers is another casualty. Nearly every club is having hospital trouble.

• • •

It is rather unkind to speculate on another man's grief, but the fact is that the more important injuries have happened to the prominent flag contenders; and this may have an important bearing on the pennant races.

• • •

**Balmy in the Belfry.**

DOWN in Florida a freak motor boat and an automobile monstrosity are biding their time pending a test of speed. The motor boat builders hope to make 100 miles an hour; the driver of the motor car, which is such a freak that it has to be turned around by a corps of 25 mechanics, hopes to travel at 250 miles an hour.

Perfect water or track conditions must prevail before they can hope respectively to set a new speed mark. Also, freak constructions render the boat and the car alike unsuited to any practical purpose except advertising some motor or boat building firm.

A record is meaningless when the boat or car that sets the mark is so built as to be useless under normal conditions.

• • •

**Nothing New.**

THE world is still a bit balmy in the belfry over this record setting craze. But there's nothing new about freak ways of setting records. We may add there's seldom anything useful comes out of them. It has been many years since Capt. Webb set a record by going over Niagara in a barrel; but doing Niagara "a la Webb" has yet to be included in our popular tours.

Anderson—or was it Cooper—more than 25 years ago made approximately a mile a minute on a measured bicycle course, built between the rails of an East Side railroad track, and boosted the time for a bicycle mile by nearly a minute. But who cares? If one has to hire a special pacing locomotive and lay a hardwood floor between railroad track rails, the yearning to do a mile a minute naturally falls off to nothing.

Then there was the old days of the harness horses when Lou Dillon and Dan Patch were sent after the existing marks preceded by motor drawn sulkies with wind-breaking attachments.

The records are still there, but they are merely regarded as curiosities.

## COUNTRY DAY STOPS RALLY AND DEFEATS PRINCIPIA NINE, 5-4

Despite a three-run rally by Principia in the ninth inning, Country Day School's baseball team defeated the Cadets, 5 to 4, in the first ABC League game of the season, yesterday afternoon at Country Day. Klisforth, Country Day pitcher, was the star of the game, striking out 10 opponents and walking three.

The box score:

| PRINCIPIA. | AB. | R. | H. | COUNTRY DAY. | AB. | R. | H. |
|---|---|---|---|---|---|---|---|
| Sieg ss | 4 | 0 | 1 | Robinson 2b | 4 | 1 | 0 |
| Clayton 1b | 3 | 0 | 0 | Kline ss | 4 | 1 | 1 |
| Podrez 2b | 4 | 0 | 0 | Mor- | | | |
| Pearl c | 3 | 0 | 0 | gan cf | 3 | 1 | 1 |
| Hankins cf | 3 | 0 | 0 | Shobe 3b | 3 | 1 | 0 |
| Phillips rf | 3 | 0 | 0 | Boland 1b | 3 | 0 | 0 |
| Glaser lf | 3 | 0 | 0 | P. Sie- | | | |
| Robbins 3b | 3 | 0 | 1 | gan lf | 3 | 1 | 0 |
| Somers p | 2 | 0 | 0 | Payne rf | 3 | 0 | 0 |
| | | | | Harper c | 3 | 0 | 1 |
| | | | | Klisforth p | 3 | 0 | 1 |
| Totals | 29 | 4 | 5 | Totals | 29 | 5 | 4 |

Innings— 1 2 3 4 5 6 7
Principia ..... 0 0 0 0 0 3 1 — 4
Country Day ..... 1 0 0 0 3 0 1 — 5

Two-base hit—Sieg. Sacrifice hit—Morgan. Double play—Sieg to Clayton. Stolen bases—Robinson, Kline, Morgan, Shobe, Boland, P. Siegan, Payne, Harper. Bases on balls—Off Somers 3, off Klisforth 3. Struck out—By Somers 2, by Klisforth 10. Hit by pitched ball—By Somers, Robinson. Time of game—1h. 45m. Umpire—Wilson.

# Beaumont Noses Out Cleveland, 6 to 5, in First High School Game

By Harold Tuthill,
Of the Post-Dispatch Sport Staff.

PUBLIC SCHOOLS STADIUM, April 12.—The Beaumont High School baseball team defeated Cleveland High this afternoon in the first game of the doubleheader opening the City High School League season.

The score was 6 to 5.

The game:

FIRST INNING — CLEVELAND—Paglusch walked and stole second. Paglusch was out stealing, Kaibitz to Klein. Schlueder struck out. Walsh fumbled Ernst's grounder and the batter reached second on the error. Poteet lined to Guhman.

BEAUMONT—Klein was called out on strikes. Hahn threw out Meyers. Schlueder threw out Fay.

SECOND — CLEVELAND — Bieber struck out. Hahn's smash carcomed off Methany's glove into the right field stand for a home run. Kaibitz tossed out Vierhaller. Vessels struck out. ONE RUN.

BEAUMONT—Guhman popped to Schlueder. Methany rolled to Bieber. Bohringer singled over second and went to second on Ernst's error. Walsh filed to Poteet.

THIRD — CLEVELAND — Banecke grounder to Selby. Paglusch struck out. Schlueder popped to Guhman.

BEAUMONT—Selby was called out on strikes. Kalbitz singled off Paglusch's glove. Klein singled to left, Kalbitz stopping at second. Banecke threw out into center field attempting to catch Kalbitz off second, Kalbitz stopping at third. Kalbitz was thrown out at the plate on an attempted double steal, Banecke to Bieber to Vessels.

FOURTH — CLEVELAND — Ernst walked. Poteet struck out. Ernst stole second. Bieber fanned. Hahn popped to Walsh.

BEAUMONT — Fay walked. Guhman filed to Ernst. Methany walked. Vessels was given an error on a foul ball when Bohringer was safe on Vierhaller's muff. Paglusch also was given an error when he dropped Vierhaller's relay permitting Fay to reach third. Wessling went in to pitch for Cleveland. Selby struck out. Walsh was safe and Fay scored when Schuleder's throw pulled Bieber off first. Kalbitz forced Methany at third. Paglusch unassisted. ONE RUN.

FIFTH—CLEVELAND — Vierhaller struck out. Vessels singled to left. Wessling singled to right. Paglusch bunted safety, filling the bases. Schlueder lined to Selby, who dropped the ball, but threw Vessels out at the plate. Ernst filed to Methany.

BEAUMONT—Klein was safe on Schlueder's error. Meyers struck out. Fay forced Klein, Schlueder to Hahn. Hahn tossed out Guhman.

SIXTH—CLEVELAND — Poteet filed to Meyers. Bieber was called out on strikes. Hahn singled to left. Vierhaller struck out.

BEAUMONT—Methany popped to Hahn. Bohringer walked. Wessling threw out Selby. Walsh tripled to right center, scoring Bohringer. Poteet made a nice running catch of Kalbitz's high drive. ONE RUN.

SEVENTH—CLEVELAND—Vessels was safe when Selby dropped Walsh's throw. Wessling doubled to center, Vessels stopping at third. Paglusch walked. Vessels scored on Schlueder's sacrifice fly to Meyers. Wessling and Paglusch scored on Methany's muff of Ernest's long drive. Kalbitz went to right and Hannagan to the mound for Beaumont. Poteet singled to left, scoring Ernest. Bieber struck out. Poteet stole second. Walsh threw out Hahn. FOUR RUNS.

BEAUMONT—Hannagan batted in Methany's place. Klein popped to Hahn. Meyers was safe when his roller went through Hahn's legs. Fay walked. Guhman singled to left center, scoring Meyers. Fay stopping at third. Guhman stole second. Hannagon was called out on strikes. Bohringer walked. Selby lifted to Hahn, who dropped the ball, Fay and Guhman scoring, Bohringer going to third and Selby to second on the misplay. Walsh filed to Poteet. THREE RUNS.

EIGHTH—CLEVELAND —Vierhaller beat out an infield hit. Vessels forced Vierhaller, Walsh to Guhman. Wessling popped to Guhman. Bohringer dropped Paglusch's third strike but threw him out at first.

BEAUMONT—Kalbitz singled to left. With the call three balls and one strike on Klein, Wilfert went in to pitch for Cleveland. Klein walked. Meyers was hit by a pitched ball, filling the bases. Fay struck out. Guhman was hit by a pitched ball, forcing in Kalbitz. Hannagan struck out. Bohringer filed to Ernst. ONE RUN.

NINTH—CLEVELAND—Walsh's low throw enabled Schlueder to reach first base. Kalbitz exchanged positions with Selby. Klein threw out Ernst. Poteet out to Kalbitz, unassisted. Hahn filed to Selby.

### THE BOX SCORE

CLEVELAND.

| | AB. | R. | H. | PO. | A. | E. |
|---|---|---|---|---|---|---|
| Paglusch 3b | 3 | 1 | 1 | 0 | 1 | 0 |
| Schlueder ss | 4 | 0 | 0 | 1 | 3 | 2 |
| Ernst cf | 4 | 1 | 0 | 2 | 0 | 1 |
| Poteet rf | 5 | 0 | 1 | 3 | 0 | 0 |
| Bieber 1b | 3 | 0 | 0 | 6 | 1 | 0 |
| Hahn 2b | 5 | 1 | 2 | 3 | 2 | 2 |
| Vierhaller lf | 4 | 0 | 1 | 0 | 0 | 0 |
| Vessels c | 4 | 1 | 1 | 5 | 0 | 1 |
| Banecke p | 1 | 0 | 0 | 0 | 1 | 0 |
| Wessling p | 3 | 1 | 2 | 0 | 1 | 0 |
| Wilfert p | 0 | 0 | 0 | 0 | 0 | 0 |
| Totals | 36 | 5 | 8 | 24 | 7 | 5 |

BEAUMONT.

| | AB. | R. | H. | PO. | A. | E. |
|---|---|---|---|---|---|---|
| Klein 3b | 4 | 0 | 1 | 1 | 1 | 0 |
| Meyers cf | 3 | 1 | 0 | 2 | 0 | 0 |
| Fay lf | 3 | 2 | 0 | 0 | 0 | 0 |
| Guhman 2b | 4 | 1 | 1 | 4 | 0 | 0 |
| Methany cf | 3 | 0 | 0 | 1 | 0 | 1 |
| Hannagan p | 2 | 0 | 0 | 0 | 0 | 0 |
| Bohringer c | 3 | 1 | 1 | 10 | 1 | 0 |
| Selby 1b | 4 | 0 | 0 | 8 | 1 | 1 |
| Walsh ss | 4 | 0 | 1 | 1 | 3 | 2 |
| Kalbitz p-rf | 4 | 1 | 2 | 0 | 3 | 0 |
| Totals | 33 | 6 | 6 | 27 | 9 | 4 |

Innings— 1 2 3 4 5 6 7 8 9
Cleveland ..... 0 1 0 0 3 0 1 0 0 — 5
Beaumont ..... 0 0 0 1 0 1 3 1 x — 6

Runs batted in—Hahn, Walsh (2), Guhman, Selby (3), Schlueder, Ernest (2), Poteet. Two-base hit—Wessling. Three-base hit—Walsh. Home runs—Hahn, Bieber (1). Sacrifice—Schlueder. Stolen bases—Paglusch, Ernst, Poteet, Guhman. Hit by pitched ball—By Wilfert (Meyers, Guhman). Base on balls—Off Kalbitz, 3; off Hannagan, 3; off Banecke, 2; off Wessling, 4. Struck out—By Kalbitz, 9; by Hannagan, 1; by Banecke, 2; by Wessling, 3; by Wilfert, 2. Pitching record—Off Banecke, 2 hits, no runs in 3 1-3 innings; off Kalbitz, 6 hits, 4 runs in 6 1-3 innings; off Wessling, 3 hits, 0 runs in 2 2-3 innings. Left on bases—Beaumont, 11; Cleveland, 10. Time—2h. 3m. Umpire—De Wild.

## Deters' 708 Tops Tourney Bowlers

The individual event in the State Industrial Handicap bowling tournament at the Rogers alleys came through another orgy of high scoring, with the leaders having difficulty in holding their honors for a period longer than three days. Last Sunday night J. Atrola took the lead in this division with a score of 697, but since then he has been topped by W. Millus with 699, and F. Deters, who now leads the field with a score of 708. Deter's handicap was 14 pins per game. The leaders all held firm in the other events.

Standings: Five-men, Scruggs-Vandervoort-Barney Bank, 3038; Winkelman Drugs, 3007; Rate Department Cotton Belt, 2997; Ideal Markets, 2996; Sylvesters, 2995. Two-men, E. Foerst-R. Guth, 1395; H. Pilkington-H. Vollmar, 1321; B. Wilkinson-H. Mitchell, 1313; E. Thurman-A. Musick, 1309; H. Vogt-E. Mulcahy, 1306. Individuals, F. Deters, 708; W. Millus, 699; J. Kuehner, 690. All-events, R. Nelson, 1875; E. Tenkovic, 1854; F. Messmer, 1853; A. Hermle, 1844; R. Guth, 1836.

Five-men teams will take the alleys tonight at 7 o'clock with the teams being as follows: Model Cleaners No. 1, McQueen's Restaurant, Excelsior Plating Works, Model Cleaners No. 2, Buchholz Five, Nick's Specials, American Thread Company, American Brake Company, the Medart Company, Renard Lino. and Rug Company, Schneemans, Schmitt Construction Company. Two-men and individuals are scheduled at 2, 4 and 9 o'clock.


The Truth about RUDOLPH VALENTINO
By His Widow,
Natacha Rambova
a story of Valentino, the man—told by the woman who knew him best—
Now Running Daily in the Daily Magazine of the
POST-DISPATCH


# C. B. C. BEATS ST. LOUIS U. HIGH IN PREP OPENER

Backing up the right-handed slants of John Duvic with a mid-season brand of baseball, the Christian Brothers' College nine opened the Prep League season with a 13-5 victory over St. Louis U. High at Forest Park yesterday. The winners got to Hansen, St. Louis' starting pitcher, in the opening innings, and ran up a lead which they had no difficulty in retaining. The Junior Billikens failed to show batting strength, being blanked in every frame except the sixth. In addition the team committed numerous costly miseues.

Extreme wildness on the part of Hansen cost the Blue and White three runs in the opening inning. The St. Louis hurler was unable to find the plate, walking the first two men to face him, and then, when he laid one across, McHenry smashed it into deep center field for the circuit, scoring behind Foley and McDonald. Hansen had another bad inning in the second, when a double, a home run by Russ Braudrick, a hit batter and three errors let four runs across.

Ed McCarty sent his starter to the showers in the third and replaced him with Tony Hummel, another right-hander. Hummel got a bad break at the very start when slow thinking by Stiebel, Junior Billiken catcher, prevented what should have been an easy out, and four more markers were scored before the Brothers were retired. Thereafter, Hummel settled down to pitch, and with the assistance of a new receiver, Fendler, held the winners to four scattered hits and two runs in four innings.

In winning his game with an excellent display, John Duvic gave promise of again being one of the outstanding pitchers in the league.

The box score:

| C. B. C. HIGH. | AB. | R. | H. | PO. | A. | E. |
|---|---|---|---|---|---|---|
| Foley 2b | 4 | 2 | 1 | 2 | 3 | 0 |
| McDonald cf | 3 | 1 | 0 | 2 | 0 | 0 |
| McHenry 1b | 4 | 1 | 1 | 7 | 0 | 0 |
| Keown lf | 3 | 1 | 1 | 1 | 0 | 0 |
| Spalding 3b | 3 | 0 | 0 | 1 | 2 | 0 |
| F. Braudrick ss | 3 | 0 | 1 | 0 | 2 | 0 |
| Fuchs rf | 3 | 1 | 1 | 1 | 0 | 0 |
| Daly ss | 3 | 1 | 1 | 1 | 2 | 1 |
| Carrick c | 3 | 1 | 1 | 7 | 1 | 0 |
| Duvic p | 3 | 1 | 1 | 0 | 2 | 0 |
| Totals | 28 | 13 | 9 | 4 | 12 | 1 |

| ST. L. U. HIGH. | AB. | R. | H. | PO. | A. | E. |
|---|---|---|---|---|---|---|
| Curun 2b | 4 | 0 | 0 | 2 | 3 | 0 |
| Stiebel c | 3 | 0 | 0 | 7 | 0 | 0 |
| Fendley c | 1 | 0 | 0 | 0 | 0 | 0 |
| Shaller's ss | 3 | 0 | 0 | 1 | 2 | 0 |
| Minnette cf | 3 | 0 | 0 | 1 | 0 | 0 |
| Powers rf | 3 | 0 | 0 | 0 | 0 | 0 |
| Hanson 3b | 3 | 0 | 0 | 0 | 1 | 0 |
| Saffa lf | 3 | 0 | 0 | 1 | 0 | 0 |
| Brownlee lf | 1 | 0 | 0 | 0 | 0 | 0 |
| Arrigo, Sb | 1 | 0 | 0 | 0 | 0 | 0 |
| Grossi 1b | 3 | 0 | 0 | 7 | 0 | 0 |
| Vianna's 1b | 1 | 0 | 0 | 1 | 0 | 0 |
| Hanson p | 0 | 0 | 0 | 0 | 0 | 0 |
| Hummel p | 1 | 0 | 0 | 0 | 0 | 0 |
| Totals | 34 | 0 | 0 | 24 | 6 | 0 |

Innings— 1 2 3 4 5 6 7 8 9
C. B. C. ..... 0 0 0 6 0 3 4 0 x — 13
St. Louis ..... 0 0 0 0 0 0 0 0 0 — 0

Two-base hit—F. Braudrick. Sacrifice hit—McKeown. Stolen bases—Foley, McDonald, Curtin. Double play—Minnette to Grossi. Hit with pitched ball—By Hanson 1, by Hummel. Bases on balls—Off Hanson 3, off Hummel 2, off Duvic 3. Struck out—By Hanson 4, by Hummel 1, by Duvic 6. Pitching record—Off Hanson, 4 hits and 4 runs in 2 1-3 innings; off Hummel, 5 hits and 5 runs in 4 2-3; off Duvic, 5 hits and 3 runs in 7. Time of game—2h. 7m. Umpire—De Thomas.

# *Otto Von Porat Arrives For Bout With De Mave, Whom He Once Kayoed*

By W. J. McGeegan.

Otto von Porat, Norwegian boxer, ranked eighth among the heavyweights of the world, arrived yesterday to complete his training for his setto with Jack de Mave, New York, Tuesday night at the Coliseum.

It will not be the first meeting between the two, for May 10 last year Von Porat knocked out De Mave in two rounds in Chicago. As there has been no improvement in De Mave, according to the records, since that time, Jack having been knocked out by Big Boy Rawson and Young Stribling in his last two starts, it would seem that Von Porat has little to do but step into the ring at the Coliseum and repeat his performance of a year ago.

**Takes De Mave Seriously.**

Von Porat does not look at the bout in this way, however, for he says no heavyweight can be taken lightly. Otto, therefore, is planning serious training from now until Tuesday, and in fact put in his first work at the National Gymnasium yesterday afternoon. The big fellow indulged only in light exercises. Due to a mixup in arrangements, there were no sparring partners on the scene.

Von Porat started his boxing career in his native Norway as an amateur, journeyed to Paris to win the Olympic heavyweight title in 1924. He came to this country in 1926 to start his professional career.

Von Porat makes his home in Chicago with an aunt and says he has applied for citizenship papers there.

Since 1926, Von Porat has had 34 fights, winning 17 by knockouts, for an average of .500, winning seven otherwise, losing five and fighting five no-decision engagements. He suffered a technical knockout at the hands of Martin Burke in 1926 and has lost to Paulino twice, to Johnny Risko and to Phil Scott on a foul.

The memory of the Scott bout is a sore spot with Von Porat for it was probably due to that that he lost his chance to meet Sharkey at Miami last February. The big Norwegian claims that his foul against Scott could not possibly have hurt Phil and complains bitterly that perhaps 90 per cent of foul claims are invalid.

"I have been hit foul many times," Von Porat said, "but have never been hurt by such a punch and I don't see why anyone should be more sensitive than I am. The protecting devices used by boxers of today make it very difficult for them to suffer seriously from an ordinary foul punch. Chuck Wiggins hit me low several times in our bout in Chicago but I never felt any of the punches and did not claim a foul. The referee stopped the bout."

Von Porat is 28 years old, 6 feet, 4 inches tall. His weight in his last bout, that with Angus Snyder recently, was 208 pounds, the most he has ever weighed in the ring. He is a rather good-looking chap with a prominent chin which seems to invite a punch. It is said that he has been hit on the chin several times but nobody has ever been able to knock him out. He has a reputation for being a game boxer.

**De Mave's Record Unconvincing.**

De Mave, Von Porat's opponent Tuesday, also is a young man but his record is in striking contrast to that of Von Porat. The record book gives de Mave's birthplace as Amsterdam, Holland, but he told a Post-Dispatch reporter on the occasion of his last visit to St. Louis when he fought Chuck Wiggins in 1925, that he had been born and reared in New York.

De Mave started his professional career in 1923 and compiled a good record up to last year. His first fight in 1929 was against Bud Gorman and it was a draw. Then he met Von Porat and was knocked out. He fought five more bouts after that last year and won only one of them. His last 1929 bout was against Big Boy Rawson and de Mave was knocked out in one round.

This year he has one bout so far, against Young Stribling in January and was knocked out in one round.

## U. S. BIKE TEAM DROPS TO NINTH PLACE IN FRENCH 6-DAY RACE

By the Associated Press.

PARIS, April 12.—The American six-day bicycle racers, Harry Horan and Tony Beckman, dropped to ninth place this forenoon on points, but remained just one lap behind Buschenhagen and Richli, the leaders, and five other teams.

The leaders have covered 1526 miles at the end of the hundred and eighth hour, at an average of better than 14 miles an hour. Gibbler ran dropped out with stomach cramps at 9 p. m. Friday, leaving his partner, Linart, still grinding.

# BEAUMONT TRACK TEAM VICTOR IN TRIANGULAR MEET

Beaumont, after having won the junior division of the triangular meet with Kirkwood and St. Charles by a convincing score, continued its fast pace in the senior division and won by an even greater margin. Beaumont took first with 84 points, while Kirkwood nosed out St. Charles by one point, 37-36.

Duggins was the high point man of the meet, scoring three firsts and a second for 18 points. He won the 220 low hurdles, the broad and high jumps and was second in the 120 high hurdles. Gerst, also of Beaumont, was next with 12 markers. He won the 100, 220 and tied for second in the broad jump. He ran the 100 in the fast time of 10.4 seconds. Liberty was high point man for Kirkwood, scoring nine points. Walenbreck won the pole vault at the excellent height of 11 feet.

POINT TOTALS.

| | Juniors. | Seniors. | Totals. |
|---|---|---|---|
| Beaumont | 37½ | 46 | 84½ |
| Kirkwood | 28 | 37 | 65 |
| St. Charles | 24½ | 12½ | 36½ |

SUMMARIES.

100-YARD DASH—Gerst, Beaumont, first; Lewanka, Beaumont, second; Moore, St. Charles, third; Feldman, St. Charles, fourth. Time—10.4.

220-YARD DASH—Gerst, Beaumont, first; Lewanka, Beaumont, second; Howell, Kirkwood, third; Simpson, Beaumont, fourth. Time—24.2.

440-YARD DASH—Barberio, Beaumont, first; Kaye, Beaumont, second; Howell, Kirkwood, third; Burns, Beaumont, fourth. Time—54.2.

880-YARD RUN—Ledwig, St. Charles, first; Elliott, Beaumont, second; Gerst, Beaumont, third; Burns, Beaumont, fourth. Time—2:12.7.

MILE RUN—Elliott, Beaumont, first; Tibbles, Beaumont, second; Handler, Beaumont, third; Ledwig, St. Charles, fourth. Time—5:12.

120-YARD HIGH HURDLES—Simchowitz, Beaumont, first; Fleming, Beaumont, second; Schulz, St. Charles, third; Wallbrook, St. Charles, fourth. Time—

220-YARD LOW HURDLES — Duggins, Beaumont, first; Kelly, St. Charles, second; Lewanka, Beaumont, third; Howell, Kirkwood, fourth. Time, 27.

BROAD JUMP—Duggins, Beaumont, first; Gerst, Beaumont, second; Lewanka, Beaumont, third; Moore, St. Charles, fourth. Distance, 19 ft. 11½ in.

HIGH JUMP—Duggins, Beaumont, first; Gerst, Beaumont, second; Fleming, Beaumont, third; Simpson, Beaumont, fourth. Height, 5 ft. 6 in.

POLE VAULT—Walenbreck, St. Charles, first;

# EX-BODYGUARD OF JUDGE WITNESS AT SEWER INQUIRY

## P. H. McAvoy Denies He Discussed Naming of Supervisor With Circuit Court Jurist.

## APPOINTMENT WENT TO WILLIAM F. HECHT

## He Now Is Manager for Cemetery Association of Which McAvoy Formerly Was Sales Director.

P. H. McAvoy, former bodyguard for Circuit Judge Mulloy of St. Louis County, was questioned about his relations with the Judge and with Charles C. Keck, former engineer for the St. Ferdinand Sewer District, in a deposition at Clayton yesterday in the suit of taxpayers to enjoin sewer construction in the Overland Sewer District.

McAvoy is defendant in a suit to collect $9803, filed by Keck last January. He had denied having had any dealings with Keck, upon filing of the suit, and Keck has refused to explain the basis of the action. Until about the time the suit was filed McAvoy was sales manager for the Mount Lebanon Cemetery Association, of which the general manager is William F. Hecht, a former supervisor of the St. Ferdinand Sewer District.

Keck was a director of the cemetery association when McAvoy entered its employ in May, 1926, when he came from Philadelphia, McAvoy testified. McAvoy, who resides at 7249 Normandy place, Normandy, and is in the real estate and insurance business at 4539 Delmar boulevard, asserted that he had advanced money to Keck's engineering business and expected as a result to get 45 per cent of the profits, but received nothing.

Judge Mulloy, McAvoy related, granted a pro forma decree of incorporation to the cemetery association after McAvoy entered its employ. John E. Mooney, head of the Taxpayers' Protective Association, which is fighting the sewer districts, and attorney for the Overland taxpayers, asked McAvoy: "Did you receive $3500 expenses growing out of obtaining that decree?" "No," said McAvoy, "but I got a $3500 bonus for sales the year before."

Property owners, but not a majority, in the neighborhood of the cemetery at St. Charles and Brown roads, signed a petition against the cemetery, McAvoy admitted. He said he knew of no connection between the granting of the decree, the position of Hecht as manager of the association and the appointment of Hecht by Judge Mulloy as a sewer supervisor, and denied ever having discussed the naming of the supervisors with the Judge.

**Denies Shakedown.**

In 1928 Keck needed money to meet payrolls, McAvoy testified, and he advanced Keck about $6000, which, he averred, has not been repaid. There was no written contract, he said, but he was to get 45 per cent of the profits. It was McAvoy's part to seek business for Keck, he related, and he talked to Hecht about making Keck district engineer and also talked to the Wellston district supervisors, but Keck's bid for the latter place was unsuccessful.

"If Keck says you shook him down for money," asked Mooney, "what would you say?" "I'd say he was a colossal liar."

"If Keck says he gave you money to split with others is he still a colossal liar?" "I can't think of anything stronger to call him."

**Guard for Judge Mulloy.**

McAvoy declared, in answer to questions, that he first met Judge Mulloy at a dinner a "couple of years ago," and they used to be on good terms.

"Were you bodyguard for him?" Mooney inquired. "I guess you'd call it that. I had a gun and a badge from Chief of Police Gerk."

"How did you get the badge?"

"I told Chief Gerk a lot of rumpies in the county were trying to bump off Mulloy and the police in the county were incompetent to protect him, so I wanted to carry a gun to protect him."

**Shots Fired at Judge.**

McAvoy did not know what kind of badge it was, but thinks he has it still. He did not believe he needed a county badge. He said the Judge needed protection because he had been shot at a "dozen" times.

The Judge, who was running for election in 1928, had been free in his charges against criminal elements in the county. McAvoy related that he was with the Judge several times when shots were fired at him, including one time early in the summer of 1928 when two automobiles seemingly tried to block the way of a machine in which McAvoy was driving the Judge home from a meeting. On that occasion, McAvoy said, he speeded up to 70 miles an hour and barely passed between the cars as two shots were fired. The Judge had a revolver then but didn't return the fire, the witness said. On several other times McAvoy returned fire, he declared.

His services as the Judge's bodyguard ceased about January or February, 1929, after a disagreement, McAvoy related. He told of a dinner given in honor of Judge Mulloy in 1928, when a gold watch was presented to the jurist. McAvoy said he had collected money for the watch but no one gave as much as $100. Among those at dinner, McAvoy asserted, were a number of sewer district supervisors.

Verne Lacy was present at the deposition as counsel for McAvoy, who is not a party to the injunction suit. As they departed, a Deputy Sheriff replevined McAvoy's automobile, in connection with charges made against McAvoy by the Wellston Motor Co. of disposing of mortgaged property for alleged failure to meet payments on the car.

## TOWN OF 5000 DWINDLES TO 76

**Census Figures Given for Pershing, Ok., Once an Oil Center.**

By the Associated Press.

TULSA, Ok., April 12.—Once a thriving oil town, Pershing, Ok., now has a population of 76, Marion B. Fleaher, census supervisor, announced yesterday.

Founded at the close of the World War, the town in the Wooster Mound oil district of Osage County was named after the commander of America's expeditionary forces. With a population of 891 in 1920, it grew rapidly, becoming an enterprising city of 5000 that prepared for continued growth by voting several bond issues.


## All This Varied Reading

### Comes to You Tomorrow

Here are a few of the interesting things to read in the 10-page Sunday Magazine of the Post-Dispatch tomorrow:

**The Grim End of a Tragic Love Affair**

Why Dr. Ernest Watzl of Cleveland and his secretary took refuge in a suicide pact after an elopement that led almost around the world.

**The Adventurous Career Of a Soldan Teacher**

Revolutionist under Villa, farmhand, paperhanger, waiter—Mariano Miguelez Maya is now a teacher of Spanish at Soldan High School.

**Science Answers Some Questions About Sleep**

Dr. Donald A. Laird who recently finished a year's experimentation on the effects of sleep, writes the first published account of his findings.

**Germany's Mystery Ship**

New facts about the formidable German fighting craft now under construction.

**Rotogravure Pictures of Byrd's Return from the Pole**

A page of photographs of the welcome given to Commander Byrd and members of his expedition, when they landed in New Zealand after 19 months in the Antarctic.

*In the Rotogravure Picture Section Tomorrow*

*Tomorrow in the Sunday Magazine of the*

POST-DISPATCH


# COMPROMISE ON TOBACCO RATES BY CONFEREES

## Senate Group Agrees to Advance Them About Half the Amount That the House Desired.

## DUTY INCREASED ON COTTON PRODUCTS

## Present Rate on Thread Restored — Cotton, Flax, Hemp and Jute Schedules Completed.

By the Associated Press.

WASHINGTON, April 12.—A compromise providing increases in duties on wrapper tobacco was reached today by the conferees on the tariff bill.

The duty on unstemmed wrapper tobacco was fixed at $2.27½ a pound, as against $2.10 now in effect, and that on stemmed wrapper was placed at $2.92½, as compared with $2.75, as at present.

The increase of 17½ cents a pound in each instance means that the Senate group met the House conferees' proposals virtually half way. The House bill provided an increase of 40 cents a pound in both levies, while the Senate measure restored present rates.

An additional levy of 10 cents a pound on all goods, except rags, made from long staple cotton, was agreed upon today by the conferees, completing action of the cotton and flax, hemp and jute schedules.

The increase in the rate on the long staple products was proposed in the Senate bill to compensate for the tariff of 7 cents a pound on raw cotton 1⅛ inches staple and over, which is now on the free list.

The conferees accepted the Senate provision restoring the present rate of one-half of one cent a hundred yards of cotton sewing thread and also the Senate amendment providing that no plain cotton cloth containing yarns averaging above No. 80 shall be dutiable at less than 51-100ths of one cent per average number per pound.

The conferees have reached complete agreement on the controversal wool schedule, in most cases upholding the higher rates written into the bill by the Senate.

The rates approved by both branches of Congress were, in most cases increases over those of the existing law and in many instances the Senate rates were higher than those of the House.

The principal increases accepted were on wool waste and wool rags. The House, however, scored a victory in obtaining approval of its rate on 40 cents a pound and 70 per cent ad valorem on wool felt hat bodies with 25 cents additional on each article of trimmed bodies and finished felt hats. The Senate had approved a rate of 33 cents a pound and 50 per cent advalorem.

On imported wool rags the rate voted was 18 cents a pound, that approved, by the Senate, in comparison with the House rate of eight cents.

A new sub-section was added to the schedule providing a decreased rate on wools that go into the manufacture of cheap clothing and sometimes carpets.

In the agricultural schedule, the conferees eliminated Senate increases in the duty frozen and dried eggs and accepted the House rate of 18 cents a pound.

## EFFORT TO REMOVE ALIENS FROM CHICAGO OFFICIAL JOBS

**Veterans of Foreign Wars Point Out 11,000 Wounded Veterans Are Idle.**

Special to the Post-Dispatch.

CHICAGO, April 12.—An effort to drive all aliens from city, county and sanitary district jobs was started last night by the Veterans of Foreign Wars.

"There are 11,000 wounded war veterans in Chicago with families who are unable to find work," said Vice Commissioner Charles D. Bradley. "The situation has reached a climax. We are going to do what was done in Detroit last month. There all noncitizens were discharged from the automobile trades and city jobs and their places were filled with ex-service men and citizens.

"We will draw up petitions to be presented to city officials, to the county board, and to the sanitary district calling on them to discharge all those employes who are not citizens and give the jobs to service men."

## FOUND ON STREET SUFFERING WITH FRACTURE OF SKULL

**Boilermaker Who Had Been Knocked Down, Unable to Tell How He Was Hurt.**

Abner Hansard, 27 years old, a boilermaker, 2411 Dickson street, was found suffering from a skull fracture and alcoholism at Second and Spruce streets at 9:40 o'clock last night.

Removed to City Hospital, he said he had been drinking and did not know how he was injured. Police were informed that Hansard was struck and knocked down by a man with whom he had been talking. Hansard's automobile was found parked at Main and Gratiot streets.

## 30 INDICTED IN OKLAHOMA FOR SALE OF JAMAICA GINGER

**Several Pharmacists and One Officer of National Drug Concern Among Them.**

By the Associated Press.

OKLAHOMA CITY, Ok., April 12.—An officer of one national drug distribution firm, thought to have headquarters in Kansas City, and several Oklahoma city druggists were indicted by the Federal grand jury yesterday for illegal sale of Jamaica ginger, thought to be responsible for the paralysis-like malady from which more than 300 Oklahomans have suffered.

Names of the persons were withheld by Roy St. Lewis, United States District Attorney, until arrests have been made. Thirty persons were indicted, it was disclosed.

W. O. Gordon, former Assistant State Attorney-General, was indicted for extortion in connection with the Pottawatomie County liquor conspiracy trial, and C. L. Thoroughman, former Minister and prohibition officer, was indicted for conspiracy to violate the Federal prohibition laws. Thoroughman was arrested recently in a raid on a still near Lawton, Ok.

## BORAH CALLS FOR DEBENTURE OR REDUCTION OF TARIFF

**In West Virginia Speech Senator Says Repudiation of Plan Would Break Party Pledges.**

By the Associated Press.

MARTINSBURG, W. Va., April 12.—Taking issue with President Hoover over the export debenture plan of farm relief, Senator Borah (Rep.), Idaho, said last night that if this provision was taken from the tariff bill it would "break the solemn pledges made by both parties" to restore equality to agriculture.

"This debenture contest will determine for a time at least," Borah told a meeting of the Martinsburg Fruit Exchange, "whether those in power are willing to adjust our tariff system so that it will apply to all."

The debenture plan was put into the tariff bill by the Senate coalition of Western Republican Independents and Democrats over the expressed opposition of President Hoover. The same coalition twice voted it into the Hoover farm measure, but it was finally rejected. The provision is a subject of dispute now between Senate and House conferees on the tariff.

"If the beneficiaries of the protective tariff system cannot reconcile themselves to a debenture for agriculture," said Borah, "there is another way by which we can do something toward restoring equality between industry and agriculture. We can reduce some of the unconscionable rates which now enable industry to charge exorbitant prices for what the farmer has to pay. Such a course would be, in my judgment, more helpful to agriculture than the debenture itself."

## RAILROAD GETS TAX INJUNCTION AGAINST 53 ILLINOIS COUNTIES

**Order Obtained by Illinois Central Prevents Collection of More Than 50 Pct. of Levy.**

By the Associated Press.

DANVILLE, Ill., April 12.—A temporary injunction was granted the Illinois Central Railroad Co. yesterday to prevent tax collectors in 53 Illinois counties from collecting more than 50 per cent of the tax assessed in the counties through which the railroad passes.

Application for the injunction was filed with a suit against the tax collectors in March.

The Champaign County States' Attorney was chairman, and W. J. Knight of Rockford, secretary of a committee of attorneys representing the counties. The other members were. Fletcher Lewis, Jackson County; F. J. Techlenburg, St. Claire; John Evans, Macon; H. E. Fullenwider, Sangamon, and Chauncey Reed, Dupage.

## CHILD, 3, BURNS TO DEATH

**Grandfather Injured in Attempting Rescue at Columbia, Ill.**

COLUMBIA, Ill., April 12.—Silas Reddick, 70 years old, is in a critical condition as a result of burns suffered Thursday when he attempted to save his 3-year-old grandson, Harold McPheeters, who was burned to death when a can of gasoline in a shed exploded.

Mrs. William McPheeters, mother of the boy, saw the flames and called E. C. Mayhew, who was passing by. Reddick had already entered the shed. As Mayhew was about to enter the shed the gasoline can exploded, blowing the building down.

## EX-POLICE CHIEF INDICTED

**Alleged to Have Taken Bootleggers' Bribes at Marshalltown, Ia.**

By the Associated press.

MARSHALLTOWN, Ia., April 11.—J. F. Glasco, former Chief of Police, and his former lieutenant, C. E. Whalen, have been indicted for accepting money from bootleggers for protection in the delivery and transportation of liquor to and through Marshalltown.

Glasco is held at Montpelier, Vt., where he was arrested on a telegraphic warrant to await the arrival of Sheriff C. E. Wicklund, State Agent A. E. Nugent and County Attorney Joe B. Tye, who left today.

**Gasoline Prices Up 1 Cent.**

The price of gasoline at St. Louis filling stations increased from 16.9 cents a gallon to 17.9 cents today. The price includes State and city taxes. For high test gasoline, which sells for 3 cents a gallon more than the ordinary product, the 1-cent increase was effective also. Standard Oil Co. of Indiana executives said the advance was due to an increase in the cost of crude oil and "increased firmness of the gasoline market due to changed competitive conditions."

# TWO KILLINGS IN DAY LAID TO GANG FEUD

## Beer Runner and a Friend Found Slain in Different Towns in New Jersey.

By Leased Wire From the New York Bureau of the Post-Dispatch.

NEW YORK, April 12.—His hands tied behind his back with cord and with five bullet wounds in his neck and chest, George Miller, 30 years old, of Tea Neck, N. J., was found dead last night in his automobile in Newark.

Police linked his murder with the fatal machine gun attack on Archie Senville, former pugilist and friend of Miller, in Garfield, N. J., earlier in the day.

Miller's body was found by Mary Sommodi, 12 years old, who was passing the parked car and saw the body through the opened door. The body was on the floor at the rear of the car, the head resting on the back seat and the doubled legs jammed against the back of the driver's seat.

The fact that there was sawdust on Miller's vest and that there were no bullet holes in the car or in his coat indicated that he had been shot down while he stood helpless in a New Jersey saloon with a sawdust covered floor, and that his body was carried to Newark. Four men were held as suspects in the case, but their names are withheld by police.

Senville had long been identified with beer running, police say, and Miller's murder is attributed to a gang feud.


SCHOOLS AND COLLEGES

RAPID COURSE
Piano—Trumpet—Banjo and Sax Schools. Free Demonstration and Booklet
Waterman Schools
Cal. Laclede 7239 — 3584A S. Grand
3823 S. Kingshighway — 1179 N. Union

AMUSEMENTS

Orpheum — Nites 8:30 — Mat. Today 2:30
CUTEST BUNDLE OF CHUCKLES!
"LITTLE ACCIDENT"
Tomorrow Night, 8:30
"AN AMERICAN TRAGEDY"

Leading Theatre of St. Louis
American — MARKET ST. AT 7TH — LAST TWO TIMES
POP. MATINEE TODAY At 2:20 50c to $2
TONIGHT At 8:20 50c, $1, $1.50, $2, $2.50
HENRY DUFFY presents
CHARLOTTE GREENWOOD
in "MEDBE"

St. Louis Leading Playhouse
SHUBERT Grand and Olive — LAST 2 TIMES 2:20—8:20
JANE COWL in "JENNY"
A Modern Sophisticated Comedy, with GUY STANDING
Branch Box Office, 1004 Olive.

GARRICK Mutual Burlesque
Phone MAin 2851—We Hold Seats
BIG MIDNITE SHOW TONITE
All New Girl Show—"HIGH HEELS"

BASEBALL TODAY
SPORTSMAN'S PARK
Browns vs. Cardinals
Game Starts at 3 O'Clock
Box and Reserved Seat Tickets on sale Arcade Bldg., Mezzanine Floor CHestnut 7606

The Truth about RUDOLPH VALENTINO By His Widow, Natacha Rambova
a story of Valentino, the man—told by the woman who knew him best—
Now Running Daily in the Daily Magazine of the POST-DISPATCH


## JUDGE RUTLEDGE REBUKES LAWYERS FOR BEING TARDY

**Three Jury Courts Idle Because Attorneys Answered Ready, Then Disappeared.**

Presiding Judge Rutledge of the Circuit Court yesterday expressed from the bench his disapproval of lawyers being either tardy or absent when their cases could have been assigned for trial. At the time 10 damage suits were on the docket in which earlier in the day counsel had announced ready, with three jury courts waiting for business. However, as lawyers either for one side or the other were not present the courts stood idle from 11:30 a. m. to 2 p. m.

Later when counsel appeared they explained they thought it was safe to leave for the time being owing to their positions on the docket.

Judge Rutledge informed them it was their duty to at least remain within call to avoid risk of suffering indefinite continuances.

**Bridge Bills Passed by Senate.**

By the Associated Press.

WASHINGTON, April 12.—A House bill to extend for one year the time for beginning construction of a bridge across Missouri River at Washington, Mo., was passed by the Senate yesterday. The Senate also passed the House bill to permit C. N. Jenks and others to build a bridge over the the Mississippi River at Savanna, Ill.

## TWO CHILDREN IN HOSPITAL AFTER EATING MOTHBALLS

**Boy, 9 Years Old, and Sister, 6, Mistook Them for Candy.**

Having mistaken mothballs for candy, Carl Murphy, 9 years old, and his sister, Earman Murphy, 6, are in City Hospital suffering from intestinal disorders.

Carl, Earman and another sister, Opal May, 5, children of Mr. and Mrs. Raymond Murphy, 3509 South Second street, were playing Monday with a child who carried a handful of mothballs from her home. Carl ate one and cut up another, giving half to each of his two sisters. Earman ate her half, but Opal's was taken away by another playmate after she had only licked it.

The three Murphy children became ill and were treated at home until yesterday, when hospital treatment was advised for Carl and Earman.

**Plane Alights in River.**

An amphibian plane alighted in the Mississippi River near Eads Bridge yesterday afternoon to permit six passengers to get aboard for a flight to Chicago. The plane, owned by the Northern Illinois Public Service Co., was flown here yesterday morning to pick up officers of the company, who were in St. Louis. After landing on the water, Pilot Caperton taxied the craft on the levee.


PHOTOPLAY THEATERS

WHOOPEE MIDNIGHT FROLIC
THE WORLD PREMIERE OF
JANET GAYNOR
CHARLES FARRELL
"HIGH SOCIETY BLUES"
TONITE AT 10 — SCREEN SURPRISE

William Fox Presents A Joyous Comedy of Young Love With Modern Ideas
CRAZY THAT WAY
With JOAN BENNETT, KENNETH MacKENNA
SNAPPY STAGE SHOW! "THE PRINCE OF PERSONALITY"
BERT FROHMAN
Presents LYDIA ROBERTI
"The Iron Gardenl from POLAND" in Fanchon & Marco's Gay Idea
"OVERTURES"
with EDISON & GREGORY, TOOTS NOVELLE, LOUISE MANNING, HUFF & HUFF, HELEN HILLE, SUNKIST BEAUTIES
Fox Grand Orchestra, WILLIAM PARSON, Conductor
FOX MOVIETONE NEWS

REQUEST FEATURE TODAY
"FOUR SONS"
WITH JUNE COLLYER, MARGAGRET MANN
Extra Feature Tomorrow
"WHAT PRICE GLORY"
WITH VICTOR McLAGLEN, EDMUND LOWE
THESE ADDED SCREEN HITS SHOWN DAILY 1:30—4:30—10:30.
EVERY DAY THIS WEEK TWO SCREEN FEATURES GREAT STAGE SHOW ONE ADMISSION
FOX

AMBASSADOR — ED LOWRY'S Lively Stage Show "Tip Toppers Revue" with ARTHUR NEALY
WILLIAM POWELL as PHILO VANCE Solves Another Mystery "THE BENSON MURDER CASE"
A Paramount Thriller, with EUGENE PALLETTE, PAUL LUKAS
MISSOURI THEATRE
"The Covered Wagon of the Talking Screen"
JOHN BOLES Romantic Star of 'Rio Rita' in Warner Bros.' Hit "SONG OF THE WEST"
with VIVIENNE SEGAL, JOE E. BROWN
COMING FRIDAY AL JOLSON "MAMMY"

Drama That Will Hold You Spellbound!
H. B. WARNER & LOIS WILSON
In First National's Story of Love and Hate,
"THE FURIES"
Ham Hamilton — Ruth Etting
GRAND CENTRAL


# TODAY'S PHOTO PLAY INDEX

| | | | |
|---|---|---|---|
| ASHLAND 3829 Newstead | Geo. Jessel and Stepin Fetchit in "LOVE, LIVE AND LAUGH." | MERRY WIDOW 1435 Chouteau | "PAINTED FACES" with JOE E. BROWN. All-Talking. |
| BADEN 3201 N. Bdwy. | Evelyn Brent and Glenn Tryon in "BROADWAY." All-Talking. | Michigan 7234 Michigan | Two Talkies, Alan Hale in "Red Hot Rhythm" and "The Laughing Lady." |
| Bremen 20th & Bremen | Richard Dix in an All-Talkie, "SEVEN KEYS TO BALDPATE." Also others. | NEW SHENANDOAH 2227 S. Bdwy. | "MEXICALI ROSE" with Star Cast. All-Talking. |
| Cinderella Cherokee & Iowa | Big Stage Show. Two Talkies, "Cameo Kirby" and "Barnum Was Right." | NEW WHITE WAY 6th & Hickory | All-Talking. "THEIR OWN DESIRE," with NORMA SHEARER. |
| EXCELLO 2306 Salisbury | Duncan Sisters in "It's a Great Life" and "Pride of Pawnee." Prize Nite. | O'FALLON W. Florissant at Allen | Evelyn Brent and Glenn Tryon in "BROADWAY." All-Talking. |
| FAIRY 3040 Easton | All-Talking. Alan Hale in "Red Hot Rhythm." Talking Comedy, Serial. | OZARK Webster Groves | 2 Talkies: Red La Rocque and Barbara Stanwyck in "THE LOCKED DOOR" and Ted Lewis and Ann Pennington in "AS EVERYBODY HAPPY" |
| IRMA 6324 Bartmer | "LILIES OF THE FIELD." All-Talking. Talking Comedies and Novelty. | PALM 3019 N. Union | Two Talkies: Joe E. Brown in "PAINTED FACES" and "THE PUBALL." |
| KING BEE 1719 N. Jefferson | "HELL'S HEROES" and "Lady of the Favrmgate." Also Cross Country Run. | PARK 3145 Park | with All-Star Cast. Comedy and others. All-Talkies. |
| Kirkwood Kirkwood, Mo. | "Love, Live and Laugh." All-Talking, with Geo. Jessel. Talking Comedy. | PAULINE 3000 Clayton | All-Talking. William Powell in "Street of Chance." Also "After the Fog." |
| LEMAY 312 Lemay Ferry Road | Robert Bosworth in "Hurricane." Laurel and Hardy in "Below." Also others. | QUEENS 4700 Maffitt | As All-Talkies, "THE SQUALL," with Loretta Young and Zasu Pitts. |
| Macklind 3415 Arsenal | "The Flying Marine" and "Boy and the Bad Man." Comedy. All-Talking. | Red Wing 4567 Virginia | Also Others in "THE SQUALL," with Loretta Young and Zasu Pitts. |
| Marquette 1966 Franklin | "Chasing Rainbows." Bessie Love and Charles King. Comedy. | RITZ Grand & Juniata | GRETA GARBO in "ANNA CHRISTIE." Now Most All-Talking Picture Ever Shown in Theatre and Double Program, with "The Lost Zeppelin," with Mary Philbin and Conrad Veidt. Talkie Comedy and Silvertone Voice. First Show 9:00. |
| McNAIR McNair & Richmond | Benjamin Twilight with DeLuxe ENTERTAINING EQUIPMENT. First Show at 9:00. "The Lone Star Ranger," with Gene Tyrrell All-Talking Picture, with George O'Brien and Sue Carol. Talking Comedy, Vodvil Acts. News. Organ Recital. SUNDAY—APRIL 13, "Tanned Legs," Talkies, Stage and Screen Picture, with Ann Pennington and Arthur Lake. Talking Comedy. Revelation Vodvil Acts. News. Organ Recital. Daily, "Pirates of Penzance," Serial. Monday and Tuesday, "SIN FLOOD" and others. | ROBIN 5470 Robin | Marion Davies' Stage All-Talkie, "Marianne." Also "Heart of the Circus." |
| MELBA Grand & Meramec | Big Stage Show. Two Talkies, "The Third Command" and "Girl in the Silver Cage." | Virginia 4111 Virginia | Two Talkies: Norma Talmadge in "CAMEO KIRBY" and "DEEP FROM SHANGHAI." |

# Carlsbad Cavern U. S. Park ...

By the Associated Press.

WASHINGTON, April 12. Twenty-eight bills, ranging ... one to create a new national ... to another to replace two ... sent to the Utah State Treas... and lost in the mails, were ... proved by the House yester... The new national park, ... would be created under a bill ... troduced by Representative S... (Rep.), New Mexico, would ... clude the area in New Mexico ... designated as the Carlsbad C... erns National Monument.


PHOTOPLAY THEATERS

LOEW'S STATE
TODAY! DOORS OPEN 10 A.M. You'll Die Laffing at Two Wacky "GUESS WHO"
NOT SO DUMB
with Marion Davies
Also CHARLIE CHASE COMEDY
HEARST METROTONE NEWS
CARTOON

RKO ST. LOUIS THEATRE
NOW PLAYING
Big Spring Whoopee Show on Stage and Screen
"HELLO SISTER"
All-Talking Story of Jazz and Youth
With Olive Borden and Lloyd Hughes
ON THE STAGE
The Funniest Man in Vaudeville
BILLY HOUSE
And Company of 5
BURTON BROWN of Derickson & Brown
STURAT & LASH
THE CAVALIERS | THE DI-GATANOS

GRAND OPERA HOUSE
NOW PLAYING
ALL-STAR, ALL-TALKING
HAPPY DAYS
WITH EL BRENDEL
JANET GAYNOR, CHARLES FARRELL and 100 Other Stars
5—ACTS VAUDEVILLE—5

GRANADA
2 SHOWS TODAY . . . 7 AND 9 P. M.
BE GAY WITH Wally Vernon in "SPRING TRAINING"
THE AMBASSADOR'S RECENT "TAKE-A-CHANCE" WEEK COMEDY HIT...
"THE AVIATOR"
WITH EDWARD E. HORTON, PATSY RUTH MILLER

Shenandoah HI-POINTE
FAMOUS MUSICAL COMEDY HIT
"NO, NO, NANETTE"
50% Color! All-Star Cast!
AT 2 THEATERS

UNION LINDELL
GRETA GARBO SPEAKS Her Flaming Passions in... "ANNA CHRISTIE"
AT 2 THEATERS


ARSENAL 3301 S. Grand — Gary Cooper in "ONLY THE BRAVE" and "The Aviator." Comedy Hit.

AUBERT 4340 Easton — Wm. Powell in "Street of Chance" and "IT'S A GREAT LIFE."

COLUMBIA 3157 Gratiot — "Beautiful Hair Contest" Twin Two Big Hits: RUDY VALLEE "Vagabond Lover," "Dance Away."

CONGRESS 4623 Olive — "Aliles of the Field" and Hyatt Hit, "The Man I Love," Dick Arlen Mary Nolan.

DE FLORIMART 3930 S. Grand — Big Stage Show and "ELLIE NOLE" in "MOTHERS, TOMORROW."

GRAYOIR 3631 S. Jefferson — Jack Neilsal in "THE NEXT HOUR" Comedy "Pathe" Wally Vernon presenting "Beautiful Hair Contest."

LAFAYETTE 1863 S. Jefferson — BESSIE LOVE "CHASING RAINBOWS"

MAPPIL 4140 Manchester — DOROTHY MACKAILL'S GAY HIT, "STRICTLY MODERN." FREE GROCERIES TONITE

MANCHESTER 6228 Manchester — Wm. Boyd's Comedy Hit, "HIS FIRST COMMAND." All-Talkie!

MAPLEWOOD 2708 Manchester — JACK MULHALL IN "THE NEXT ROOM." COMEDY THRILLER!

MIRADO 3200 Cherokee — All-Talkies! J. MULHALL IN "THE NEXT ROOM" and "Bottle of Pain"

NOVELTY Easton at Grand — HOOT GIBSON IN "THE COUNTRY WILD CAT." "BROADWAY BABIES"

PARKWAY 4626 Delmar — HELEN MORGAN in "Show Boat" and "APPLAUSE." All-Talkies!

THAY 3700 Gravois — Two Big Hits! "Melody Master Cad" "TALE OF HOLLYWOOD."

VIVIEL 4140 Delmar — All-Talkies! Wm. Boyd in "HIS FIRST Command." "Appleton."

WELLSTON Easton at Bland — Broadway Hit, "LUMBERJACK" and Comedy Screen, "THE AVIATOR."


Popular Comics
News Photograp...
SATURDAY, APRIL 12, 1930.
DEMOCRATIC S...
Mrs. Carl V. Rice, 32 years ... to take charge of State po...
SHE PAS...
BIG ST...
This is the harness holdi... check a wild oil well ... wasting 2000 barrels of ... before it was put under ...

Carlsbad Cavern U. S. Park
By the Associated Press.
WASHINGTON, April 12. Twenty-eight bills, ranging fro one to create a new national pa to another to replace two che sent to the Utah State Treasur and lost in the mails, were a proved by the House yesterda The new national park, whic would be created under a bill i troduced by Representative Sim (Rep.), New Mexico, would in clude the area in New Mexico no designated as the Carlsbad Ca erns National Monument.


PHOTOPLAY THEATERS

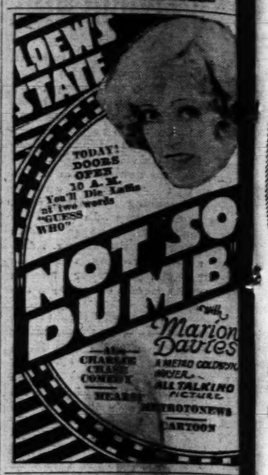


RKO ST. LOUIS THEATER
NOW PLAYING
Big Spring Whoopee Show on Stage and Screen
"HELLO SISTER"
All-Talking Story of Jazz and Youth
With Olive Borden and Lloyd Hughes
ON THE STAGE
The Funniest Man in Vaudeville
BILLY HOUSE
And Company of 5
BURTON BROWN
of Derickson & Brown
STURAT & LASH
THE CAVALIERS | THE DI-GATANOS

GRAND OPERA HOUSE
NOW PLAYING
ALL-STAR, ALL-TALKING
HAPPY DAYS
WITH EL BRENDEL
JANET GAYNOR, CHARLES FARRELL and 100 Other Stars
5—ACTS VAUDEVILLE—5

GRANADA Grands West of Grand
2 SHOWS TODAY ... 2 AND 8 P. M.
BE GAY WITH Wally Vernon in "SPRING TRAINING"
THE AMBASSADOR'S RECENT "TAKE-A-CHANCE" WEEK COMEDY HIT...
"THE AVIATOR"
WITH EDWARD E. HORTON PATSY RUTH MILLER

Shenandoah HI-POINTE
FAMOUS MUSICAL COMEDY HIT
"NO, NO, NANETTE"
50% Color! All-Star Cast!
AT 2 THEATERS

UNION LINDELL
GRETA GARBO
SPEAKS Her Flaming Passions in...
"ANNA CHRISTIE"
AT 2 THEATERS

ARSENAL 2nd S. Grand
Gary Cooper in "ONLY THE BRAVE" and "The Aviator." Comedy Hit!
AUBERT 4369 Easton
Wm. Powell in "Street of Chance" and "IT'S A GREAT LIFE."
COLUMBIA 6237 Delmar
"Beautiful Hair Contest" Tonite! Two Big Hits! RUTT VALLEE, "Vagabond Lover." "Broken Ahoy!"
CONGRESS 4225 Olive
"Lilies of the Field" and Revival Hit, "The Man I Love." Dick Arlen, Mary Brian.
GR. FLORISSANT 2900 S. Grand
Big Stage Show and "BILLIE DOVE in "OTHER TOMORROW."
GRAVOIS 2621 S. Jefferson
Jack Mulhall in "THE NEXT ROOM" Comedy Thrills! Wally Vernon presenting "Beautiful Hair Contest."
LAFAYETTE 3900 S. Jefferson
BESSIE LOVE "CHASING RAINBOWS"
MAFFITT 4214 Easton
DOROTHY MACKAILL'S GAY HIT, "STRICTLY MODERN." FREE GROCERIES TONITE
MANCHESTER 6352 Manchester
Wm. Boyd's Comedy Hit, "THIS FIRST COMMAND." All-Talkie!
MAPLEWOOD 2708 Salena
JACK MULHALL IN "THE NEXT ROOM." COMEDY THRILLS!
MIKADO 3000 Cedar
All-Talkies: J. MULHALL IN "THE NEXT ROOM" and "Battle of Paris."
NOVELTY Cedar at Sarah
HOOT GIBSON in "THE CHEYENN' WILD CAT." "BROADWAY BABIES."
PAGEANT 4626 Easton
BILLIE DOVE in "Other Tomorrow" and "APPLAUSE." All-Talkies!
SHAW 3157 Shaw
Two Big Hits: "Bishop Murder Case" "TALK OF HOLLYWOOD."
TIVOLI 6350 Delmar
All-Talkies! Wm. Boyd in "This First Command." "Applause."
WEBSTER Kingshighway at Bartmer
Smashing Hit, "LUMMOX" and Comedy Scream, "THE AVIATOR."



Popular Comics
News Photographs

# ST. LOUIS POST-DISPATCH DAILY MAGAZINE

Fiction—Fashions
Household Topics and
Women's Features

SATURDAY, APRIL 12, 1930. PAGE 10

**DEMOCRATIC STATE CHAIRMAN**

Mrs. Carl V. Rice, 32 years old, of Parsons, Kan., chosen to take charge of State political organization.
—Associated Press photo

## NATIVE RITUAL AS SALT MARCH BEGAN

One of Gandhi's women aids performing an ancient ceremonial as the protest march in India was about to start.

## THE QUEEN GETS A GOOD LOOK

Elizabeth of Belgium, during tour of Egypt, was hoisted aloft in a pulley chair to inspect the wall of one of the temples of Luxor.

## SHE PASSED THE TEST

## AIRPLANE'S NEW FUEL

Equipped with power plant which has no carburetor, this plane made flight at Hartford, Conn., burning regular furnace oil of the cheapest quality. It also can use highest test gasoline.

## SENDING IMPULSE HALF WAY 'ROUND THE WORLD

Marconi, aboard his yacht in harbor of Genoa, Italy, pressed key which, by means of radio, put in operation a new lighting system in Sydney, Australia.

## BIG STOPPER

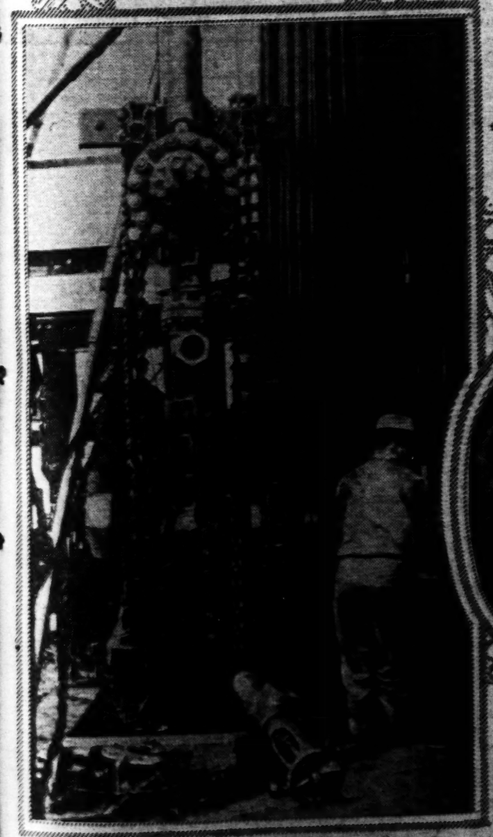

This is the harness holding steel cap which was used to check a wild oil well in Oklahoma City, which was wasting 2000 barrels of oil every hour for several days before it was put under control.
—Associated Press photo

Miss Laura Ingalls, first woman to receive a transport pilot's license in St. Louis, receiving congratulations from Inspector Fox. Only 14 other women have similar permits.

## MIDGET'S REAL AUTO

This car, driven by Kurt Zweibler, weighs only 170 pounds but it travels by its own power. He was arrested in New York for having no license plates.

## CARUSO'S DAUGHTER

Latest portrait of Gloria, 10-year-old daughter of the famous tenor, who has been awarded $12,000 annual income from the royalties on phonograph records made by her father.

## THAT'S A LOT OF DECK

A new view of the English airplane carrier Glorious, showing the extreme width of the deck from which flights can be made, as well as landings.

## MAN WHO POSED AS WOMAN WEDS

Strange ending of a female impersonator's career in Tisbury, England, when Ernest M. Burt, known to residents for years as a woman, fell in love with a young woman and married her.

# THE TRUTH ABOUT RUDOLPH VALENTINO---

## By His Widow, Natacha Rambova

### Lovers Marry Despite Court Order And Face Possible Bigamy Charge

By NATACHA RAMBOVA

(Copyright, 1930, by Natacha Rambova. All rights reserved.)

### CHAPTER VI.

AS RUDY'S fame as screen artist grew—and grew by leaps and bounds—quite naturally he wished to share the fat box office profits through increased salary. But this privilege was denied him—at least for several years.

Of course, it was largely his own fault. As I have already explained he knew absolutely nothing about business nor how to manage his affairs. At the age of 25 years he had had no more interest in, or understanding of finance, than at the age of 25 days. It wasn't his fault; he was born that way. So it wasn't strange his producers were quick to take advantage of his weakness.

Rudy alone they could manage exactly as they chose, but when I undertook to look after him, as I did from the start, they had someone else to reckon with. Consequently I was as popular with his producers as a hornet's nest.

The following incident is typical:

After "The Conquering Power," Rudy left Metro to make "The Shiek" for Famous Players-Lasky; and no one who remembers Rudy need be told how successful "The Shiek" was. Yet when they offered him another contract it was at the same old salary. They recognized his ability but weren't willing to pay for it.

The new contract was a flattering one—in everything but salary. It involved the making of two pictures—"Moran of the Lady Letty," supporting Dorothy Dalton, and "Beyond the Rocks," starring Gloria Swanson. But Rudy's salary, as I remember it, was only $500 and, knowing he was worth much more, I suggested the following plan:

It happened that Madame Naximova was going to New York on business and taking me with her. I suggested to Rudy that he go East with us and discuss the contract with Famous Players in their New York office before signing up with them. I explained that if he told Famous Players he had been sent East by a rival company, he could make a better bargain with them than by signing up then in the Western office.

Stars on the coast were always kept in ignorance of box office profits, while in New York they knew their value and could make better terms.

Rudy agreed it was a splendid idea and I warned him that, before leaving, he must not go near Famous Players' office.

By borrowing every dollar we could and leaving the family jewels on an extended loan to "Uncle," between us we managed to scrape up the money for his New York expenses.

The Eastbound train left at noon, but as the hour drew near I missed Rudy. Where was he? I grew worried, particularly when I discovered he wasn't at the station. But just as the train was pulling out he swung aboard, shouting triumphantly:

"We've got plenty of money now for this trip! I've just signed the contract."

I gasped incredulously; Rudy proceeded to explain. That very morning Mr. Lasky, who had heard Rudy was leaving for New York, had phoned him to stop at the office on his way to the train. Without a word to me, he had done so, and, in a moment of cold feet lest he lose out altogether, had signed up at the original figure.

#### Thrilled to Love Nest

"But, Rudy!" I cried in exasperation, "you could have signed the self-same contract in New York if our plan fell through! Why did you do it?"

But Rudy refused to have any regrets. He gave me his usual answer:

"Well, I did the best I could, didn't I?"

And so the trip East was purposeless.

That autumn, 1921, Rudy and I decided to buy the little house on Westwood drive, Whitely Heights, that was to be our first real home together. We had no definite plans except that we hoped to be married in the spring. By that time we felt sure his divorce from Jean Acker would be granted and all would be well.

The cash paid down on the purchase was almost more than we could scrape together, but somehow or other we managed it and agreed to worry about furniture later. We could sit on the floor and eat off the stove. For the moment we were deliriously happy.

At that time a friend of Rudy's was also living on Whitely Heights, just a few doors down the hill from our house, so it was arranged that Rudy would temporarily share his friend's apartment, and I would move to the new house right away. That way he could be near me and we could continue to have meals together.

One thing at least was definite—we would have Christmas together in our new home.

What little furniture I had at the bungalow was carted up the hill, with light baggage and high hopes I moved in just two days before Christmas.

#### Poor, Joyous Christmas

It is well we were young and enthusiastic, for the initial outlook was dreary—no gas, no hot water, no heat of any kind, bare rooms, blank walls, empty spaces. The only furniture in the living room was one chair and a Christmas tree. But how we decorated that tree! And what fun we had doing it! We behaved like a couple of children; we were both little else at the time.

On either side of the mantle hung a stocking, mysteriously bulgy; holly wreaths hung in all the windows; wherever a piece of furniture should have been we stuck up some symbol of Santa Claus. Christmas dinner we cooked on an electric grill. We could have used more burners—but never was there such a meal!

At midnight we were to open the presents, but just before the witching hour, after every candle on the tree was lit, Rudy seized me by the arm and dragged me upstairs, thrust me into my bedroom, saying:

"Don't you dare move until I call you!"

I heard him bang the outside door and race madly up the hill. What under the sun was he up to? Ten long minutes passed, then the door banged again. It was more than my curiosity could stand.

"I'm coming down!" I sang out. No answer. Dead silence. Then a tiny bark, which sent me flying down stairs, orders or no orders.

The head of a silky Pekingese pup and a pair of tiny paws was peeping over the top of my stocking, while Rudy stood mischievously by. I screamed with delight and squeezed them both—and that is how little Chuckie became a member of our family.

We opened the packages, laughed and cried, played with the Christmas puppy until the candles on the tree burned out—which meant that Christmas was over.

It was our first and, incidentally, our happiest Christmas together.

#### Loved Bull Fight Part.

After the holidays Rudy started work on "Blood and Sand," his first starring picture under his new contract with Famous Players. June Mathis had adapted the story for the screen and made it a wonderful script. No one ever understood or wrote for Rudy as she did. Her version of "The Four Horsemen" had given him his first big chance, and now she wrote for him the role which to me was the greatest thing he ever did.

Of all the characters Rudy ever played, I know he loved most of all Juan Gallardo, the toreador.

With the thoroughness that characterised all his acting, he prepared himself for the part. He read Spanish history and books, studied Spanish pictures and costumes, until he was steeped in the atmosphere of the land that made the bull fight famous. He took lessons in bull fighting from a retired matador who later became his dresser, talked Spanish with him, learned every incident of this old toreador's past. Real toreador costumes and outfits complete were imported from Spain. Motion pictures of the corridas in Madrid and Seville, also Mexico City, were sent to the studio to study—and how Rudy ate them up!

Among them were films that showed the fights of . . . . famous Mexican toreador, who only a few months ago was killed, a great national favorite. Between this man and Rudy was a strong resemblance; they might have been blood brothers, and Rudy chose him as his model. In the picture he showed many of the man's identical gestures; everyone at the studio commented on this.

Meanwhile Rudy lived and moved in a world of his own creation. His existence at Rudolph Valentino ceased; he was Gallardo, the toreador.

#### Role Was Prophecy.

He grew sideburns, learned to walk like a toreador, even to eat like one. His table manners were boorish, his conversation blustering and rough. If ever a character came back to life it was Gallardo as lived by Rudy.

He and Gallardo had much in common. In fact, from birth to death there was a strange parallel between their lives. Both had simple beginnings, rose to quick fame and died at the height of their careers, spoiled by money and the adulations of women.

The Gallardo of Ibanez' story was a peasant, and while Rudy was not of peasant birth, he belonged to the poorer branch of a middle class Italian family, his father a veterinary surgeon in the little village of Castellenata, yet all his early interests were in things of the soil. He was educated to be a landscape gardener, and at the Royal Academy of Agriculture, which he attended as a lad, was praised for his splendid handling of the bulls.

From this obscurity, he, like Gallardo, was suddenly hurtled into success, with more money and fame and feminine flattery than any man could stand. A few years later—again like Gallardo—he died at the peak of success.

As I used to watch Rudy's faultless interpretation of this character, it often seemed like a dramatic prophecy of the very thing that would happen to him. So much so that at times it frightened me. It seemed as though Rudy was subconsciously interpreting his own life.

Subsequent happenings proved that this was true.

* * *

### CHAPTER VII.

DURING the filming of "Blood and Sand" Rudy was granted his interlocutory decree of divorce from Jean Acker. It was handed down March 6, 1922—but accompanied by the discouraging announcement that the decree would not be final until March 6, 1923.

Rudy and I did not like this news. We did not choose to wait a year for our marriage, and the more we thought about it, the more foolish it seemed to do so. We knew so many people who had evaded this disagreeable law by crossing the line into Mexico for the civil ceremony there.

There were Dagmar Godowsky and Frank Mayo, who had married in Tijuana immediately after Mr. Mayo's divorce decree was given. And not only motion picture people, but others of the so-called saner world—bankers, politicians, business men—everybody was doing it. Why should Rudy and I wait?

Against the advice of our lawyer, Mr. Gilbert, we just decided we wouldn't. As soon as "Blood and Sand" was finished we would motor to Mexico and be married.

That is exactly what we did. It was such a wonderful wedding that we never regretted it, in spite of the rude awakening it brought and the long year of heartaches and agony.

I want to tell you about our wedding, for no one ever had one like it.

With the last scenes of Rudy's picture filmed, we set forth for a short vacation at Palm Springs, accompanied by Rudy's friend, Douglas Gerrard (known as Gerry, an Irish-English actor). Here we were the guests of Dr. White, a wonderful woman physician, a woman of middle age, with a heart of gold, one of our best friends in the world. For her charity practice Dr. White tended the native Indians and Mexicans of the Mohave desert.

*Rudolph Valentino and his bride just after their marriage in Mexicali, Mexico. At the left is the film star's director. At the time of this marriage Valentino's divorce from his first wife Jean Acker (shown in photograph on the right), had not become operative, and as a result charges of bigamy were advanced by California law officers.*

With her snow-white hair knotted in a little bun, dressed in a linen riding habit, she was a familiar, much loved figure riding over the sands. Here in the midst of a grapefruit grove at Palm Springs, an oasis in the desert, Dr. White had two lovely little Spanish patios, one of which she was loaning to Rudy and me for our honeymoon.

After a brief rest at her home the four of us, Dr. White, Gerry, Rudy and I, motored to Mexicali, the little village which, as the name implies, sprawls across the border line between California and Mexico. Arriving in the early evening, Dr. White and I took rooms at a hotel on the California side, while Rudy and Gerry crossed the line to arrange with the Mexican mayor for our marriage next day.

Toward midnight the boys returned with the thrilling news that the Mayor insisted we be married at his own house at noon and would not take no for an answer. The marriage of such distinguished guests would be a festival, a gala occasion, a holiday for the whole village. We had not planned a celebration like this, But Dr. White said, "Let them have their fun!" and with amused resignation we agreed.

#### Anthem Special Honor

Next morning the Mayor, accompanied by the Chief of Police, called at our hotel to escort us to his home. We made a strange wedding party. We had driven miles over the desert in the grilling heat, planning to go through a brief ceremony and return to Palm Springs at once. I wore a yellow sports frock, a felt hat crushed over one eye; Rudy was in riding breeches and a soiled khaki shirt; Dr. White in the riding habit in which she looked so much like a man, and Gerry in the English-cut clothes which he wore with an Irish swagger.

The Mayor lived in a small frame house set in a withered garden, upon which the sun poured down that day with the heat of molten lava. As we approached it down the hot, dusty road a mighty volume of music burst forth. When we looked at the Mayor in bewilderment he explained with visible pride that it was the Mexican national anthem played by the military brass band in his garden. He had wired the Governor for permission to play that sacred anthem in our honor.

The tiny room where the ceremony took place was filled to capacity with guests, relatives and friends of the Mayor, resplendent in their Sunday best. All the rest of the village hung over the fence, held back by the village constable. Everyone was chattering Mexican, of which I understood very little, until the place was a babble of sound and a hades of heat.

At high noon the ceremony began, read in voluble Spanish by the magistrate from an enormous book. It lasted for over an hour, while the suffering bride and bridegroom were supported by four witnesses; the Mayor and Chief of Police behind Rudy, Dr. White and Gerry behind me.

#### Rudy Forgets Ring

My own Spanish was wobbly and halting; Rudy's fortunately, was fluent. When it came to the "I will's" and "do's" of the ceremony the questions must first be translated into English for me, then answered in my uncertain Spanish. When the magistrate sang out the Spanish equivalent of "With this ring I thee wed," Rudy gasped and looked at me helplessly. We had never thought of a ring! But Dr. White met this crisis by offering me her own.

So the knot was tied and the grueling ceremony over.

Immediately everyone embraced everyone else. With true Latin fervor, the Mayor and Chief of Police kissed each other on both cheeks, and this fond salute was extended not only to the bride and groom, but to Dr. White, Gerry, the magistrate and most of the guests. We all fell warmly into each other's arms, and literally melted there.

At the close of this demonstration of affection the band struck up again and dozens of school children marched in to present us, each one, with a bouquet of wilted flowers, a sweet, very touching little tribute.

And now came the wedding feast. You may judge of its abundance and glory when I tell you it began at 2 o'clock and continued until 9 in the evening. I was told that many of the villagers had sat up all night preparing for it.

It was preceded by bowls of Mexican cordial, the specialty of the country, a drink as strong as vodka, so by the time we sat down at table, everybody was happy. Wilted collars and coats had long since been removed; Sunday finery looked bedraggled—but nobody cared, for champagne, wines and liquors flowed freely with each course. Even Dr. White, who never touched a drop of anything, however rare, was prevailed upon to fill up her glass. If she didn't, the Mayor would be offended.

The removal of each course was the occasion for more embracings and speeches in every language. It made no difference whether anyone understood a word or not—each speech was greeted with cheers and hurrahs. The music by now was augmented by a stringed orchestra on the front porch. The brass band was kept out in the garden. At closer range it would have burst our ears.

Rudy had provided wine and beer for the musicians and, in token of their gratitude, they never stopped playing for a moment. They played the national anthem of every country represented—Mexican, Spanish, Italian, American. But they didn't know "The Wearing of the Green," so Gerry, feeling the Emerald Isle must not be neglected, got up and danced an Irish jig.

Yes, it was a wonderful wedding. I shall always love the Mexican people for the happiness they gave us that day. Nothing was too much for them to do. When at 9 o'clock we tore ourselves away, everyone wept at our departure as though bidding farewell to lifelong friends and the Mayor and Chief of Police escorted us back to our hotel vowing eternal love and friendship.

We motored back to Palm Springs that night, arriving, toward dawn, dirty, bedriggled and exhausted, after a perilous drive in which Rudy, at the wheel, went like the wind, as usual. At one speed we hit a water dugout, as one sometimes encounters in the desert, which sent us hurtling to the roof of the car. Fortunately no necks were broken, though Gerry suffered a twisted ankle and made such a fuss about that not until we reached home did we learn that Dr. White's hand was badly cut.

Such was our beautiful wedding day.

Toward noon we were having breakfasting in our charming honeymoon house when Rudy was frantically summoned to Hollywood by long distance telephone. June Mathis, calling from the studio, announced the disrupting news that a warrant was out for his arrest on a charge of bigamy!

Without even stopping to pack toothbrushes, we leaped into the car and drove back to Los Angeles at breakneck speed. Here we were met by our lawyer and all the officials of the studio, to be told this was not a practical joke but the unhappy truth.

The affair was a contemptible publicity stunt on the part of District Attorney Keyes, who is now serving sentence in state's prison, so I can tell the truth. Mr. Keyes' own actions at that time were under investigation; he was being grilled by the State for the very crimes of which he was later convicted.

So, thinking to divert attention from himself to someone more prominent in the public eye, he chose this master stroke of making a "test case" of Rudy's marriage. His trumped up charge of bigamy against Rudy would raise a screen of excitement behind which Keyes himself might hide.

The "test case," however, was dismissed after a police court hearing in which dear Mr. Gilbert defended us with his usual ability and wit. On his advice I left immediately for New York to join my mother.

The agony Rudy and I both went through at this sudden and heart-rending parting can easily be imagined. Such was the tragic and immediate ending of all our happy dreams.

(To Be Continued Monday.)

(Copyright, 1930, in U. S. and foreign countries by Natacha Rambova.)

## CHAIN PROGRAMS TONIGHT

### National Broadcasting Co. Red

5:00—BLACK AND GOLD ROOM ORCHESTRA—KSD, WEAF, WWJ, WMC, WHO, KOA.
6:00—FLOYD WILLIAMS, TENOR—WEAF, WSM, WSB, WWJ, WGY, WMC.
6:15—THE JAMES—WEAF, WGY, WWJ, WOW.
6:30—PHIL SPITALNY'S MUSIC—KSD, WEAF, WGY, WWJ, WHO.
7:00—THE NEW BUSINESS WORLD—KSD, WEAF, KYW, WHO, WOW, WWJ.
7:30—DEL MONTE PROGRAM—WEAF, KSD, WDAF, WSM, WSB, WHAS, KYW, WSAI, WHO, WEBC.
8:00—GENERAL ELECTRIC HOUR—KSD, WEAF, WGY, WWJ, WOW, WDAF, KYOO, WMC, WHAS.
9:00—LUCKY STRIKE HOUR—KSD, WEAF, WDAF, WLS, WSM, WGY, WHAS, WHO.
10:00—"TROUBADOURS OF THE MOON"—KSD, WEAF, WHO.
10:30—CLUB RICHMAN ORCHESTRA—KSD, WEAF, WHO, WDAF, WKY, WOW.
11:00—VALLEE'S ORCHESTRA—KSD, WEAF, WHO, KSTP, WMC, WGR, WHAS.

* * *

### National Broadcasting Co. Blue

5:00—MME. LOLITA GAINSBORG—WJZ, KPAB.
5:15—DANDIES OF YESTERDAY—KWK, WJZ, KPAB, WREN.
5:30—PAULINE HAGGARD SONGS—WJZ.
6:00—AMOS AND ANDY—WJZ, KDKA, WJR, WHAM, WCKY (1480kc).
6:15—THEREMIN MUSIC—WJZ, KDKA, WJR, WREN, KOA, KSTP, WSM, WSB.
6:30—FULLER MAN—KWK, WJZ, KDKA, WJR, WREN, KYW, KPAB, KOA, WLW.
7:00—DIXIE CIRCUS—WJZ, KDKA, WLW, KYW.
7:15—CHAPPEL BROTHERS—KWK, WJZ, KYW, KDKA, WJR.
7:30—CALIFORNIA PROGRAM—KWK, WJZ, KDKA, WJR, WLW, KYW.
8:00—BROADWAY LIGHTS—WJZ, KDKA.
8:15—CUB REPORTER—WJZ, KDKA.
8:30—DUTCH MASTER MINSTRELS—KWK, WHAM, KDKA, WJZ.
9:00—STRINGS AND BOWS—KWK, WJZ, KDKA, WJR.
9:30—THE MINIATURE THEATER—KWK, WJZ, WJR, KDKA.
10:00—SLUMBER MUSIC—WJZ, KPAB.
10:30—AMOS AND ANDY—KWK, WMAQ, KYW, WDAF, WEBC, KSTP, WREN.
10:45—PROHIBITION POLL DISCUSSION—KWK, WJZ, KPAB, KSTP, WFAA, WHAS.
11:00—CUMMINS ORCHESTRA—WJZ.

* * *

### Columbia Broadcasting System

6:00—COMMODORE — ENSEMBLE—WABC, WOWO.
7:00—VAUX BY DEL TORRANCE—WABC, WOWO, KOIL, WMAQ, KMBC.
7:15—HARMON PERIOD—KMOX, WABC, KMBC, WOWO, WMAQ, KOIL.
7:30—DIXIE ECHOES—WABC, KOIL, WOWO, KMBC, WCCO.
8:00—SIMMONS SHOW BOAT—KMOX, WABC, WOWO, WMAQ, KOIL.
9:00—PARAMOUNT PUBLIX HOUR—KMOX, WABC, KOIL, KMBC.
10:00—ENGELMAN'S ORCHESTRA—WABC, WCCO.
10:30—LOMBARDO'S ORCHESTRA—WABC, WOWO, KOIL.
11:00—LOWE'S ORCHESTRA—WABC.
11:30—MIDNIGHT MELODIES—WABC.

* * *

### Out-of-Town Stations

WLS (870kc)—7. White Rose Orchestra and Al and Pete; 7:30, Corn Belt Hatchery program; 8, Barn dance frolic; 8:30, Minstrel show; 9, Socialite Hour; 9:30, Barn dance program; 10, Ralfence Ramblings; 10:30, Comedy skit; 11, Three minute intervals.

WENR (870kc)—5, Dinner concert; 6:30, Farm Service Bureau; 12, Midnight dance frolic.

WGN (720kc)—6:30, Dance music; 6:45, Studio program; 7, Radio Peacemaker; 7:30, Goldsette's orchestra; 8, WGN Players; 9, Lucky Strike orchestra; 10:10, Lowe's Musical Five; 10:30, Want Ad Boys; 10:35, Goldsette's orchestra; 10:40, Coon Sanders orchestra; 11, Dream Ship; 11:15, Goldsette's orchestra; 12, Dance music.

WMAQ (670kc)—6, Concert orchestra; 6:30, Three Doctors; 7, Concert orchestra; 7:15, Saloon period; 7:30, orchestra; 8, Wise Guys; 8:15, Chef program; 9, Musical program; 9:30, Pianist; 10, Dance orchestra; 10:30, Amos and Andy; 10:45, Concert orchestra; 11, Dance orchestra.

WLW (700kc)—7, Dixie Circus; 7:15, The Cronies, Saturday Knights; 8, Carnova program; 8:30, Dutch Masters Minstrels; 9, Hawaiians; 9:30, Crosley Corsacks; 10, Musical Wolfhunt; 10:15, Organ recital; 10:30, Wilsey's orchestra; 11, Henry's orchestra.

KYW (1020kc)—5:30, Evening program; 6, Panico's orchestra; 6:30, Fuller Man; 7, Dixie Circus; 7:30, Del Monte program; 8, Orchestra; 8:30, Dutch Masters Minstrels; 9, Kessel's orchestra; 10, World Book Man; 10:10, Hotel program; 10:30, Amos and Andy; 10:45, King's orchestra; 11:15, Midnight Revue orchestra; 12, Panico's orchestra; 12:15, Hunsley's orchestra; 12:45, Panico's orchestra; 1, Kessel's orchestra; 1:30, Panico's orchestra; 2 a. m., Kessel's orchestra.

WBBM (770kc)—6, Tizes' Carnival; 8:30, Chimneytots; 12, Studio program.

8-Hour Laundry Service
SHIRTS, COLLARS AND WEARING APPAREL
Hundreds of business men go their way downtown, step at our office before 9 a. m. and have their laundry, and call for it after 5 p. m. No extra charge. Office open until 6 p. m.
IMPERIAL LAUNDRY CO.
4701-3 DELMAR BLVD. FOREST 7300

## CROSS-WORD PUZZLE

By Ralph Albertson

(Copyright, 1930)

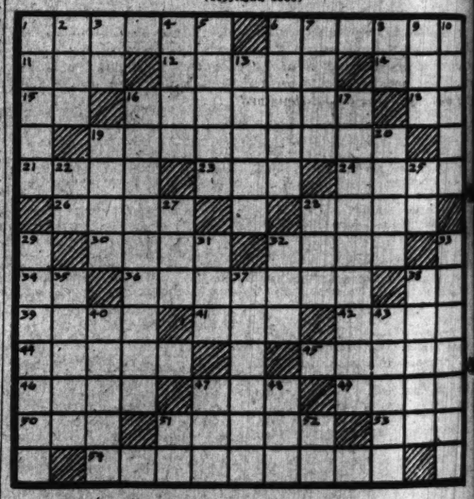

**HORIZONTAL**

1 An alloy
6 Egyptian god of the dead
11 Before
12 Calm
14 Part of "to be"
15 Tantalum (ab.)
16 Good tidings
18 Diminutive suffix
19 An island continent
21 A list
22 Make a mistake
24 Morsels
26 Short letter
28 Bathing resort near Venice
30 Dissolve
32 Is sick
34 Printer's measure
36 Girl's name
38 Sloth
39 A mineral
41 Skill
42 Mountain lake
44 Like an old woman
45 Part of an ancient Greek temple
46 Girl's name
47 Fellow of the American Academy (Lat. ab.)
49 An agent
50 River in Scotland
51 Following
53 Utilize
54 Stretched

**VERTICAL**

1 Man's name
2 Epoch
3 Pronoun
4 Series of events of epical dignity
5 Reposes
6 Great body of water
7 Barter
8 Sun god
9 Anger
10 Appears
13 A month
16 A Central American republic
17 Hissed
19 Small particle
20 Helps
23 Preposition
25 Preposition
27 Man's name
28 Cover
29 Asks
31 Attempt
32 An insect
33 Tower of a mosque
35 Kind of rifle ball
37 Fill with air
38 City in France
40 Quoted
43 Verbal
47 The stern
48 Japanese coin
51 Like
52 A highway (ab.)

**YESTERDAY'S ANSWER**

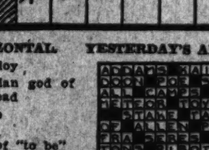

## The OF WIFE FA

*A Romance of Some Fol In Your Own Office—O*

### SYNOPSIS OF PRECED

*THE employes of the Eaton stories above Park Avenue, chief, and it was understo Lawrence Eaton. However, when drews, developed a case of nerves her a week of absence, which Ri supplanted by bright-haired, vital dock.*

*Anne had ambitions beyond O'Hara, who was on her own rung had seen of marriage had not en understood her sister Kathleen's chorus. Of course, she told her ployer, she admired him greatly, Janet Andrews once reasoned i that was all"?*

*Now Anne was working into Janet, and had become to indispen was taken to his home, where detail work for Mrs. Eaton.*

CHAPTER

RESENTLY Linda came back, w chiffon velvet, severely cut, with and sleeves to soften it. She radiant and happy.

"Was I too long?" she asked apol thing to read?"

Anne nodded and indicated the bo

"I didn't get very far into it," sh was admiring the room.

"It is nice," agreed Linda. "I li

"Now and then, not often."

"Well, you're better off without i mediately for New York to join my mother.

The agony Rudy and I both went through at this sudden and heart-rending parting can easily be imagined. Such was the tragic and immediate ending of all our happy dreams.

(To Be Continued Monday.)

(Copyright, 1930, in U. S. and foreign countries by Natacha Rambova.)

commented Linda. "And now"—she library table and produced a typewr stamps and cards—"this is where I n

She explained to Anne that thes in a charity drive for several hospital

"It's not hard," said Linda, "b supreme limit. Of course I could hav but I didn't want to take your time fr get through here more quickly and gave Anne the material and, after fu small square room off the library whe and a desk with a portable typewrit

"You can work here quietly," she room. He works here at night, to ring. I'll be back later to see how y tea."

She smiled and departed. Anne looked after her employer's wife tho had decided that at once. Yet, th warmth of manner and natural goo best friend and live beside her for 5 her well. She was so self-contained.

Anne could not imagine Mrs. Eaton staging a scene, losing her head or her temper, or in any way putting herself at a disadvantage in any situation.

Sighing unconsciously, she turned to her work.

Shortly before 5 Mrs. Eaton returned, followed by a man servant. She stood in the archway of the workroom while the tea service was being arranged near the fireplace.

"Well, how goes it?" she asked cheerfully.

"Finished, just this minute," Anne replied and rose to stretch her cramped muscles.

"Good. You're a wonder," Linda praised sincerely. "Now, come and have a cup of tea."

Anne watched the long capable hands pour the tea into fragile cups. Linda talked on casually.

"These committees are such a nuisance. I inherited them from my mother—somehow I keep on with them—I don't know why!"

* * *

SHE was friendly. She might have been pouring tea for a woman of her own circle. She had the rare faculty of setting people at their ease.

"By the way," Linda went on, "there's a woman on this committee whose sister is employed in the agency. Miss Ames. I've meant to ask Mr. Eaton about her. Do you know her by any chance?"

She is trying to make me comfortable by talking about things which she knows interest me, thought Anne.

Aloud, she answered: "I think so, if it is Polly Ames you mean. I know her slightly."

"What does she do?" asked Linda with genuine interest.

"She's in the art department. She does—oh, borders, lettering, that sort of work. She's really quite clever," Anne explained.

"I don't understand much about advertising," admitted Mrs. Eaton without regret.

"Tell me, what does she look like?"

Anne, slightly astonished, thought the question over. "Well," she answered after a moment, "she's pretty; she has fair curly hair and a round face; she's rather short and inclined to lots of curves."

"I see." Linda chuckled to herself. "I asked because this sister of hers is so amazing. One of those spare lean women who wear men's straw hats and dinner jackets."

"Dinner jackets?" Anne asked, amused.

"Well, practically. Very utilitarian, I should say. Rather Miss Andrews' type, only much more so. She must be 40-odd—old enough to be her sister's mother from your description. She is a social service worker and one of the more professional members of the committee."

Anne listened while Linda talked

## By His Widow, Natacha Rambova

like the wind, as usual. At t
speed we hit a water dugout, su
as one sometimes encounters
the desert, which sent us hurtli
to the roof of the car. Fortunat
ly no necks were broken, thoug
Gerry suffered a twisted thun
and made such a fuss about
that not until we reached hos
did we learn that Dr. White's hea
was badly cut.

Such was our beautiful weddi
day.

Toward noon we were happ
breakfasting in our charmin
honeymoon house when Rudy w
frantically summoned to Hollywoo
by long distance telephone. Jun
Mathis, calling from the studi
announced the disrupting new
that a warrant was out for his ar
rest on a charge of bigamy!

Without even stopping to pac
toothbrushes, we leaped into th
car and drove back to Los An
geles at breakneck speed. Here
were met by our lawyer and all
officials of the studio, to be tol
this was not a practical joke bu
the unhappy truth.

The affair was a contemptible
publicity stunt on the part of Dis
trict Attorney Keyes, who is now
serving sentence in state's prison
so I can tell the truth. Mr
Keyes' own actions at that time
were under investigation; he was
being grilled by the State for the
very crimes of which he was late
convicted.

So, thinking to divert attention
from himself to someone more
prominent in the public eye, he
chose this master stroke of making
a "test case" of Rudy's marriage.
His trumped up charges of bigamy
against Rudy would raise a screen
of excitement behind which Keyes
himself might hide.

The "test case," however, was
dismissed after a police court hea
ing in which dear Mr. Gilbert de
fended us with his usual ability
and wit. On his advice I left im
mediately for New York to join my
mother.

The agony Rudy and I both
went through at this sudden and
heart-rending parting can easily
be imagined. Such was the tragic
and immediate ending of all our
happy dreams.

(To Be Continued Monday.)

(Copyright, 1930, in U. S. and foreign countries by Natacha Rambova.)

## WORD PUZZLE

By Ralph Albertson

(Copyright, 1930)

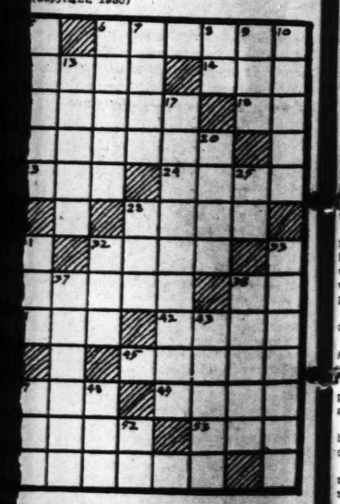

ERDAY'S ANSWER

1 Part of an ancient Greek temple
2 Girl's name
3 Fellow of the American Academy (Lat. ab.)
4 An agent
5 River in Scotland
6 Following
7 Utilize
8 Stretched

VERTICAL.

9 Man's name
10 Epoch
11 Pronoun
12 Series of events of epical dignity
13 Reposes
14 Great body of water
15 Barter
16 Sun god
17 Anger
18 Appears
19 A month
20 A Central American republic
21 Hissed
22 Small particle
23 Helps
24 Preposition
25 Preposition
26 Man's name
27 Cover
28 Asks
29 Attempt
30 An insect
31 Tower of a mosque
32 King of rifle ball
33 Fill with air
34 City in France
40 Quoted
43 Verbal
47 The stern
48 Japanese coin
51 Like
52 A highway (ab.)

Service
RS AND WEARING APPAREL
on their way downtown, stop at our
m. and leave their laundry, and call for it
extra charge. Office open until 6 p. m.
L LAUNDRY CO.
FOREST 7300



# The OFFICE WIFE

By FAITH BALDWIN

(Copyright, 1930.)

*A Romance of Some Folks Who Might Be In Your Own Office—Or Your Neighbor's*

### SYNOPSIS OF PRECEDING CHAPTERS.

*THE employes of the Eaton Advertising Agency, nine stories above Park Avenue, were fiercely loyal to their chief, and it was understandable when you knew Lawrence Eaton. However, when his secretary, Janet Andrews, developed a case of nerves, he was forced to grant her a week of absence, which later resulted in her being supplanted by bright-haired, vital, alive, young Anne Murdock.*

*Anne had ambitions beyond a suburban home with Ted O'Hara, who was on her own rung of the ladder. What she had seen of marriage had not endeared it to her, and she understood her sister Kathleen's ambition to go into the chorus. Of course, she told herself, she admired her employer, she admired him greatly, but that was all. Had Janet Andrews once reasoned in the same manner—"but that was all"?*

*Now Anne was working into an efficient successor to Janet, and had become to indispensable to the chief that she was taken to his home, where she undertook to do some detail work for Mrs. Eaton.*

### CHAPTER SIX.

PRESENTLY Linda came back, wearing a jade-green tea gown of chiffon velvet, severely cut, with only the fall of lace at throat and sleeves to soften it. She was smoking, and she looked radiant and happy.

"Was I too long?" she asked apologetically. "Did you find something to read?"

Anne nodded and indicated the book of short stories she held.

"I didn't get very far into it," she confessed, and explained: "I was admiring the room."

"It is nice," agreed Linda. "I like it a lot. Do you smoke?"

"Now and then; not often."

"Well, you're better off without it; you'll save your pretty skin," commented Linda. "And now"—she drew up a chair to the long library table and produced a typewritten list of names, envelopes, stamps and cards—"this is where I need your help."

She explained to Anne that these were appeals to be sent out in a charity drive for several hospitals.

"It's not hard," said Linda, "but volunteer workers are the supreme limit. Of course I could have sent this to you at the office, but I didn't want to take your time from your work. I thought you'd get through here more quickly and with fewer interruptions." She gave Anne the material and, after further instructions, led her to a small square room off the library where there were books and flowers and a desk with a portable typewriter.

"You can work here quietly," she said. "It is Mr. Eaton's workroom. He works here at night, to my despair. Now, I have a fitting. I'll be back later to see how you're coming on and we'll have tea."

She smiled and departed. Anne settled herself at the desk and looked after her employer's wife thoughtfully. She liked her. She had decided that at once. Yet, thought Anne oddly, for all her warmth of manner and natural good humor, you might be Linda's best friend and live beside her for 50 years and never get to know her well. She was so self-contained.

Anne could not imagine Mrs. Eaton staging a scene, losing her head or her temper, or in any way putting herself at a disadvantage in any situation.

Sighing unconsciously, she turned to her work.

Shortly before 5 Mrs. Eaton returned, followed by a man servant. She stood in the archway of the workroom while the tea service was being arranged near the fireplace.

"Well, how goes it?" she asked cheerfully.

"Finished, just this minute," Anne replied and rose to stretch her cramped muscles.

"Good. You're a wonder," Linda praised sincerely. "Now, come and have a cup of tea."

Anne watched the long capable hands pour the tea into fragile cups. Linda talked on casually.

"These committees are such a nuisance. I inherited them from my mother—somehow I keep on with them—I don't know why!"

* * *

SHE was friendly. She might have been pouring tea for a woman of her own circle. She had the rare faculty of setting people at their ease.

"By the way," Linda went on, "there's a woman on this committee whose sister is employed in the agency. Miss Ames. I've meant to ask Mr. Eaton about her. Do you know her by any chance?"

She is trying to make me comfortable by talking about things which she knows interest me, thought Anne.

Aloud, she answered: "I think so. If it is Polly Ames you mean. I know her slightly."

"What does she do?" asked Linda with genuine interest.

"She's in the art department. She does—oh, borders, lettering, that sort of work. She's really quite clever," Anne explained.

"I don't understand much about advertising," admitted Mrs. Eaton without regret.

"Tell me, what does she look like?"

Anne, slightly astonished, thought the question over. "Well," she answered after a moment, "she's pretty; she has fair curly hair and a round face; she's rather short and inclined to lots of curves."

"I see." Linda chuckled to herself. "I asked because this sister of hers is so amazing. One of those spare lean women who wear men's straw hats and dinner jackets."

"Dinner jackets?" Anne asked, amused.

"Well, practically. Very utilitarian, I should say. Rather Miss Andrews' type, only much more so. She must be 40-odd—old enough to be her sister's mother from your description. She is a social service worker and one of the more professional members of the committee."

Anne listened while Linda talked of the hospital work. She was entertained by the introduction of Polly Ames into the conversation. Anne had not thought of Polly for weeks. She saw her rarely, but, according to Betty Howard, Polly was smitten with young O'Hara. However, when Anne had accused him of turning the girl's curly head—through sheer idle mischief, not believing it and not caring particularly if it were true—Ted had grown embarrassed and had flushed as red as his hair.

As a matter of record, he was rather involved with little Polly, who lived in the village under the austere guardianship of her sister. Polly was an excellent cook, and it was to her he went for an occasional home supper, and also for soft consolation upon those evenings when Anne had no time for him.

Polly was restful even if she was "artistic." She had soft eyes and softer ways. She clung and had no strong code concerning kissing. Yet she was circumspect, discreet.

She was a "home girl"—a girl who frankly admitted that earning a living was a necessity, not a pleasure. She showed Ted sketches she had made of pretty, impossible cottages smothered in roses, with fat little chimneys from which smoke rose to a cloudless sky. She called these "my dream castles."

* * *

AFTER tea Anne took her departure. Linda shook hands with her and remarked absently, as she pulled on her hat, "You have lovely hair. It's a pity to hide it." At the door she added: "Thank you again. You've taken a load from my shoulders, Miss Murdock, and I'm most grateful to you."

Nothing patronizing there; nothing consciously superior. Yet Anne was distinctly and unhappily aware of the situation—Employer's Wife and Husband's Secretary. "I'm too darned sensitive," she accused herself, "and it's so silly!"

She did not go home at once, but went instead to her brother's apartment for dinner. She arrived there tired and conscious of mental let-down.

Jim Murdock, large, untidy and two years her senior, was home for a wonder and greeted her at the door with a roar of appreciation.

"If it isn't the little Business Woman!" he exclaimed, his arm heavy about her shoulders. "What you been doing this afternoon? Putting Somebody's Superior Soap on the advertising map?"

"No. I've been getting out charity appeals for Mrs. Eaton and feeling." Anne said, immediately restored to spirits, "rather like an object of charity myself."

"How come?" Jim pulled her into the living room and removed her hat and coat.

"Oh, I don't know. Just me, I guess."

"Well, sit down. Have a pipe? Have a cigarette? Have two? The missus is out in the kitchen. She'll be along presently. Let's have a look at you. Haven't seen you for a week."

He smiled down at her, perched on the arm of her chair. He looked very like his sister, and when he smiled at her his eyes were as darkly blue as her own.

Anne smiled back. She was fond of Jim. "How's tricks?" she wanted to know.

"Rotten. Hasn't been a good murder in a couple of days," he answered gloomily. "If some one doesn't shoot somebody soon, or drink poison, or dig up a scandal, or unearth some graft, I'll be out of a job."

He was an alert young person, a favorite on his tabloid. He had started in as a cub reporter but was now assigned to the more sensational cases, signing occasional articles. He made good money and spent every cent of it. He gambled it and he drank it, but most of it he gave away. Any one who needed a ten-spot could touch Jim Murdock for it and get it.

Sara, his wife, called to Anne from the kitchen: "Come in, will you, Anne? I've got my hands full."

* * *

ANNE went in. Sara was shutting the oven door a fretful baby in her arms. She wore a bungalow apron over her pretty frock. On one round wrist there was an angry burn.

She dumped the baby into Anne's arms. "Take Pete, will you? I've set the table and just as soon as I take the pudding out I'll put him to bed. He's teething and cross as the dickens, bless him."

Anne cuddled Pete, who was fat and warm. He was a heavy baby, gay and frolicsome when normal, but heavy-eyed and feverish now. He had his mother's dark eyes and his father's blond hair. His brother, 14 months Pete's senior, called sleepily from his crib.

"Give Junior a drink of water, do!" implored Sara, distracted.

Later they sat down to dinner, both babies tucked away and quiet for the moment. Sara regarded Anne enviously.

"You look cool, Anne," she said. "Why not? It's cold as sin outside."

"I don't mean that. It's just that I'm always fussing about something." She pushed the dark hair away from her eyes and laughed.

"I've told her to get some one in," Jim complained. "She frets herself to death and she needn't. We can afford help."

"None that I can trust with the babies," his wife said. "We've had in a succession of incompetent colored women for cleaning and looking after the children. They're more worry than they're worth. But I have one now who takes the kids out in the afternoons."

"You work too hard," Anne told her with affectionate concern.

Sara elevated her charming nose, a little shiny now from the heat of the kitchen. "You should know!" she said scornfully. "It's better than being at the beck and call of some man who doesn't care whether you live or die!"

"Well, I'll take the man and an office and no hot stoves and my pay envelope any day in the week," Anne told her, laughing.

Jim grinned at his wife. Sara had been a filing clerk before their marriage.

"She's more to be pitied than scorned, isn't she?" he asked, but Anne sighed.

* * *

SARA'S narrow, anxious life seemed to her so tragic. Jim and his careless expenditures, his happy-go-lucky existence, appeared so futile, so wrong to his sister. She, the outsider, free from domestic responsibilities, looked at the husband and wife with concern. "Would nothing ever make them see how handicapped they were?" she thought.

"You'll think differently some day," Sara told her, as if she had read her sister-in-law's mind.

"Of course she will," Jim said. "We're pretty well fixed and dashed happy, even in we bicker occasionally just like the wealthy—aren't we, Sara?" he asked, looking across at his wife.

"We sure are," she agreed instantly, and flashed a smile at him.

Later, as Anne was leaving, Sara drew her into the bedroom, lowering her voice in order not to awaken the children.

"Sorry I was upset tonight," she apologized "but things piled up and I was so rushed. And I don't feel awfully well. I think I'm going to have another baby," she explained gallantly.

"Sara—another!" cried Anne.

"Oh, it's no use scolding and being horrified," Sara said patiently. "You'd understand if you were married."

Pete woke and cried out. His mother went in to him and came back, looking prophetically haggard.

"I'm in for a night of it," she said with resignation. "And I'm so tired."

"Couldn't Jim——?"

"Jim has to go out," said Sara.

On the way home Anne pondered. Her tired mind unrolled shifting and kaleidoscopic pictures before her mental vision: the library in the Eatons' apartment, the books and flowers, the outward and visible signs of expensive ordered, cultured living, and Jim's flat that all Sara's care couldn't keep trim. Sara shouldn't have married; she had been better off working. She'd been good at her job, minor though it had been, and she had loved it.

* * *

SARA and her two babies and perhaps another to come; Jim and his drinking, his mistaken generosity. Jim, who was so clever, but who never would get far because he couldn't say no.

"You'd understand if you were married."

"Married!" thought Anne, with contempt and a sort of blind terror. "Not me! Not much!"

Yet she remembered the interchange of glances between Jim and his wife; quick it had been, but warm and secret—and disturbing. She wondered if Linda Eaton sometimes looked at her husband in that way, as if she saw him for the first romantic time and yet had known him always. But then, Linder and Lawrence Eaton were different. They knew nothing of the economic pressure of the demands of babies, the selfish, beloved demands.

And that set her to wondering whether Lawrence Eaton and his wife had ever wanted children; whether they missed not having them.

Reaching home, she put her Mis speculations aside and managed a laugh at herself and her anxiety about her brother's little family. "Sara wouldn't thank me," she thought as she fitted her key in the lock. "But if she expects me to follow her example she's mistaken."

Marriage? A greater gamble than ever nowadays, thought Anne. To undertake it as the sheltered girl marrying the eligible man was one thing; to undertake it as a girl earning her living, her choice among eligibles generally limited to men on the difficult make, that was another—and too great a risk.

(To Be Continued Monday.)

## Bobby Thatcher—By George Storm

*A Letter From Somewhere*

## The Nebbs—By Sol Hess

*Easy Money*

## Post-Dispatch Radio Broadcasting Station KSD

*550 Kc.*

Daylight weekday broadcasting at 9:40, 10:40, 11:40 a. m., 12:40, 1:40 and 3:40 p. m. Market quotations and news bulletins of interest to the Middle-West. Prices supplied by Market News Service, U. S. Department of Agriculture and Principal Exchanges.

*Saturday, April 12*

11:30 A. M.—NBC Luncheon Music.
4:45 P. M.—Skinner Organ Recital.
5:00-6:00 P. M.—Black and Gold Room Orchestra.
6:45 P. M.—Phil Spitalney's Music.
7:01 P.M.—The New Business World, by Merle Thorpe.
7:30 P. M.—Del Monte Program.
8:00 P. M.—General Electric Hour. Adventures in Science by Floyd Gibbons, Walter Damrosch and His Symphony Orchestra.
9:00 P. M.—B. A. Rolfe and His Lucky Strike Dance Orchestra.
10:01 P. M.—"Troubadours of the Moon."
10:15 P. M.—Smith Ballew and His Club Richman Orchestra.
11:00 P. M.—Rudy Vallee and His Orchestra.

## ON THE AIR TONIGHT

Excerpts from Offenbach's "The Grand Duchess" are to be played in the Black and Gold Room orchestra at 5 o'clock over KSD.

The program:

Overture to Rosamunde.....Schubert
The Beautiful Girls of Valencia...Masten
Gavotte.....Michallow
Selection from Oh! Oh! Delphine...Caryll
Melodie Creole.....Madure
Flight of the Bumble Bee, from The Legend of Tsar Saltan.....Rimsky-Korsakoff
Selection from The Grand Duchess.....Offenbach
Valse Triste.....Sibelius
Mosaic y Sevillana.....Madure
Suite from the South.....Nicode

The Dandies of Yesterday, a male quartet, will sing these songs over KWK at 5:15 o'clock:

The Band Played On.....Ward
Little Annie Rooney.....Noland
Take Me Out to the Ball Game Norworth and You Tilzer
Put on Your Old Gray Bonnet.....Wenrich

Phil Spitalny's music may be heard at 6:30 over KSD.

"Chanson Triste," by Tschaikowsky, will be played in the Fuller Man's broadcast at 6:30 over KWK.

Earle Spicer, baritone, and a woman's quartet will also be heard in the following program:

Sunny Side Up Ensemble.
Sergeant of the Line.....Squires
Earle Spicer.
Excerpts from Show Boat.....Kern
Chanson Triste.....Tschaikowsky
There's a Girl in the Heart of Maryland.....Carell
My Gal Sal.....Drumm
Good-bye, Girls, I'm Through.....Caryll
Quartet.
A Dash of Mint Orchestra.
Out of the Dusk to You Earle Spicer.
Oh Gee, Oh Joy.....Gershwin
Ensemble.

The usual "New Business World" talk by Merle Thorpe may be heard at 7 o'clock over KSD.

Another of the Chappell Brothers sketches will be given at 7:15 over KWK.

A Babson broadcast over KMOX will begin at 7:15.

"Hit the Deck" with Polly Walker is the combination of show and star to be broadcast from the NBC San Francisco studios, in a Del Monte program at 7:30 over KSD.

Polly Walker was taken from "The Follies" for the leading role of Lulu, the coffee shop girl, in the movie version of Vincent Youmans' musical comedy.

Tonight's "Dixie Echoes" broadcast at 7:30 over KMOX will feature a banjo specialty and seven spirituals sung by Rosamond Johnson and his singers.

The program follows:

"I Ain't Comin' from de Fountain," "So Glad I'm Here," "Ain't Dat Somethin'," "Let Me Ride," "Wid Jesus," "I'm Goin' to Set Down," "I Thank de Lord," "Deep River," "Ain't Dat a Shame," "Nobody Knows de Trouble I've Had," "Old Folks at Home," Specialty and "Swing Low, Sweet Chariot."

"Death and Transfiguration," Richard Strauss' tone poem, will be featured by Walter Damrosch during the General Electric Hour symphony concert at 8 o'clock over KSD.

Floyd Gibbons, journalist, will relate another of his "Adventures in Science."

The musical program:

Springtime Overture.....Goldmark
Five Movements from "Symphony in G Minor".....Mossit
Death and Transfiguration.....Strauss
La Fileuse, from "Pelleas and Melisande".....Faure
Waltz of the Flowers, from "Nutcracker Suite".....Tschaikowsky

Phil Maher's "New York After Dark" will be performed in a Hank Simmons' Show Boat broadcast at 8 o'clock over KMOX. Phil Maher, co-producer with Harry C. Browne of "Show Boat" will play the leading role. This is an underworld play dealing with white slave traffic and is filled with gun play and plotting.

The cast and synopsis:

Jimmy Nichols.....Hank Simmons
Mark Nelson.....DeWitt Schuyler
Fay Mitchell.....Mrs. Ben Franklin
Mona, a colored maid.....Joe Carroll
Carl Rosenmeyer.....Phil Maher
Mona, the artist's model.....Marcelle "Nifty" Neitle, a friend of Mona's.....Jane McGrew
Bridget Malone, another friend of Mona's.....Lelli Simmons

Songs from old time minstrel shows will feature the Dutch Masters' program over KWK at 8:30.

The program:

"Wilson Alamo," quartet; "The Runaway Train," Carson Robison; "My Castle on the Nile," Paul Dumont; "The Salt of the Sea for Me," orchestra; "Oh, Miss Hannah," quartet; "Trouble," Al Bernard; "Lights Out," orchestra.

The Lucky Strike Dance Orchestra, under B. A. Rolfe, will play this music at 9 o'clock over KSD: "Blondy," "Button Up Your Overcoat," "Turn on the Heat," "Dusky Stevedore," "Merry Widow Waltz," "I'll Always Be in Love With You," "Spanish Doll," "If I Had a Talking Picture of You," "Ain't Misbehavin'," "Do What You Do," "I'll Get By," "Lisa," "Wonderful You," "Here We Are," "I Don't Want Kisses," "Dinah," "Lucky in Love," "Valencia."

A "Waltz in E Major," by Moszkowsky, will be featured by Godfrey Ludlow and his orchestra in a Strings and Bows concert over KWK at 9 o'clock.

The program follows:

Selections from African Suite No. 11.....Coleridge-Taylor
Men Cower.....Pryn
Waltz in E Major.....Moszkowsky
To Spring.....Grieg
Spanish Serenade.....Glen
Water Boy.....Ludlow-McLeod
Pierrette.....Chamine de

The largest network of stations yet assembled for a regular weekly program will broadcast the American radio debut of Marlene Dietrich, German stage and screen star, who will be solist in the Paramount-Publix Hour at 9 o'clock over KMOX. The program will originate in the studios of WABC, New York.

"The Late Captain Crow," a play in one act by Louise Van Voorhis Armstrong, will be given by the Miniature Theater over KWK at 9:30.

Lannie Ross, tenor, "Troubadour of the Moon," is to sing descriptive melodies in a recital at 10 o'clock over KSD.

Dance music by the Club Richman orchestra may be heard at 10:15 over KSD.

Amos and Andy are scheduled at 10:30 over KWK.

A prohibition poll discussion is set for 10:45 over KWK.

Rudy Vallee and his orchestra may be heard at 11 o'clock over KSD.

Mounds Country Club orchestra will play over KMOX at 10:30.

LOCAL STATIONS

KFVO (550kc)—7:15 a. m., morning meditation, Rev. Marx; organ; 8, health talk; children's choir; 8, half-hour organ recital.

KMOX (1060kc)—6, piano duos, 6:30, Red Riding Hood and the wolf; 7:05, Emerson Brown, baritone; 7:15, Balance Variety; 7:45, Dutch Antics; 8, Show Boat; 9, Paramount Publix hour; 10, Willie and Lillie; 10:10, News Flash; 10:30, Lombardo's orchestra; 11, Coronado orchestra; 11:30, Jefferson orchestra; 12, Coronado orchestra.

KWK (1350kc)—5:15, Dandies of Yesterday; 5:30 Orchestra; 6:15, Cecil and Sally; 6:30, Fuller Man program; 7, Chanson Triste; 7:15 Chappell Brothers; 7:30, California program; 8, Dutch Masters troubadours; 8:30, Dutch Master Minstrels; 9, Rolfen and Rowe; 9:30, Miniature Theater; 10, Ramon Ibarra Trio; 10:17, Ray Austen; 10:30, Amos and Andy; 10:45, Literary Digest program; 11, news bulletin; 11:05, Midnight Merrymakers.

WIL (1200kc)—5:15, John Meissner's Tycoon trio; 5:30, Bob Gage's Rustic Revelers; 6, Man-of-all program; 6:30 St. Louis stage show; 7:30, Old Gold program; 8, Lucky Strike Dance orchestra; 9, Show Boat program; 10:30 Owens; 10:45, Truthful Story; 11, Owens orchestra; 11:30, entertainers; 12, Ab Vanderlin.

7:30 o'clock TONIGHT
KSD
and other stations associated with the National Broadcasting Company
POLLY WALKER
in person, supported by full cast and orchestra in a radio presentation of the musical comedy
HIT THE DECK
Every Saturday night at 7:30 Central time, nationally famous stars of stage and screen are presented in their musical successes under the auspices of
DEL MONTE COFFEE
a modern coffee for modern tastes

Frozen pure Hy-Grade Ice Cream
Tonight at 9:45 P. M.
Over KWK
HEAR "IZZIE GOODE"
FAMOUS COMEDIAN

ST. LOUIS POST-DISPATCH
DAILY MAGAZINE

COMIC PAGE. SATURDAY, APRIL 12, 1930.

## Krazy Kat—By Herriman

## The Bungle Family—By Harry J. Tuthill

*A Flat and an Omen*

This Comic Appears in One of the TWO Comic Sections of the Sunday Post-Dispatch

## Ella Cinders—By Bill Conselman and Charlie Plumb

*Finny Business*

This Comic Appears in One of the TWO Comic Sections of the Sunday Post-Dispatch

## The Toonerville Trolley—By Fontaine Fox

## Skippy—By Percy L. Crosby

*He Is No Gloom*

This Comic Appears in One of the TWO Comic Sections of the Sunday Post-Dispatch

## Can You Beat It!—By Maurice Ketten

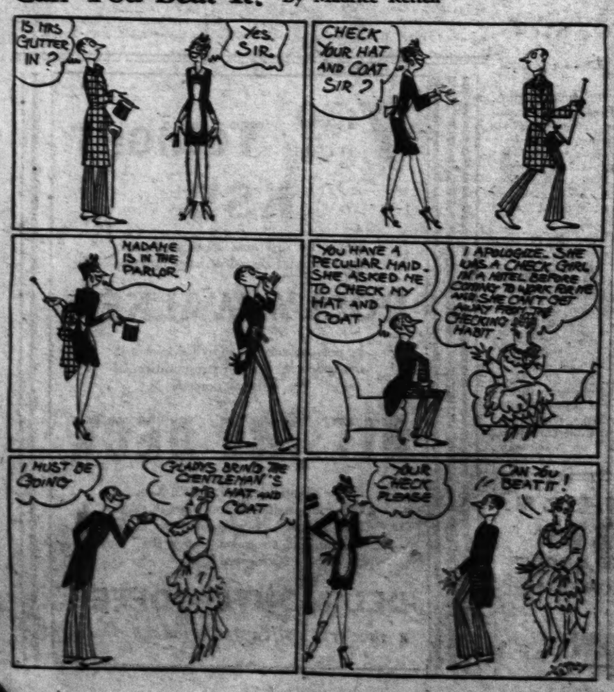


## Dumb Dora—By Paul Fung

*The Economist*

This Comic Appears in One of the TWO Comic Sections of the Sunday Post-Dispatch

## Bringing Up Father—By George McManus

This Comic Appears in One of the TWO Comic Sections of the Sunday Post-Dispatch

Classified Advertisi
REAL ESTATE . . . PAR
HELPS, SERVICE . . . PAR

VOL. 82. No. 219.

# TREATY FOR LIMITATION OF NAVIES TAKES FORM

### Under Leadership of Morrow, Committee of Jurists in London Hopes to Have It Ready for Signature Before Easter.

### ALL AGREEMENTS IN SINGLE PACT

### U. S. Advisers Not Enthusiastic Over Scrapping of Battleships, but Are Hopeful Congress Will Provide "Orderly Building."

By CHARLES G. ROSS.
Chief Washington Correspondent of the Post-Dispatch.

(Copyright, 1930, by the Post-Dispatch.)

LONDON, April 12. — With Ambassador Morrow at the helm, the committee of jurists framing a naval treaty, went full steam ahead today in an effort to get the document ready for signature before Easter. Morrow has been one of the main driving forces throughout the conference and particularly during the last few days. His aim was to have a rough draft of the treaty in such a shape by tonight that copies of all or parts of it could be handed to the principal delegates for examination tomorrow.

Whether or not the treaty can be signed next Thursday, as American delegates earnestly hope, depends largely on the time that will be required for final approval of the draft by the governments concerned. Delay may be occasioned if the Japanese have to send the treaty home and wait for formal approval.

**Hope for Windup April 22.**

If the concluding plenary session is not possible Thursday, postponement over Good Friday and Easter Monday appears inevitable. The American delegates, in that event, hope for the windup Tuesday, April 22, which would permit them to use reservations already made on the Leviathan. The Leviathan is scheduled to sail that day, but on request would be held back a day or so to accommodate the American official party.

The plan to wrap up all conference agreements within a single treaty continues unchanged.

Next to the last plenary session will be held Monday to receive final reports of this committee of the whole, which finished its work today.

From the point of view of the American naval officers, who have been advising our delegates on technical problems, the treaty is not all that could be desired. It is no secret, for example, that most of them would have liked to see the United States come off with eight-inch gun cruisers instead of 13. They are resigned to the cosierated scrapping of battleships, but are not enthusiastic over

**At Variance With U. S. Policy.**

Every step in this direction is seen by Navy men and correctly seen as a step toward possible complete abolition of capital ships. This prospect is wholly out of line with the long-established policy of our general board.

But despite what they consider defects in the treaty, American naval experts derive a considerable degree of satisfaction from it. They are pleased that the uncertainty over the future of the Navy has been lessened and they are immensely hopeful that Congress, now that definite limitation has been established in all categories for each of the three principal naval Powers, will provide funds for the "orderly building" program over a term of years.

**Ships to be Scrapped Under Definite Conference Program.**

By the Associated Press.

LONDON, April 12.—The committee assigned to the work of drafting the naval agreement labored at their task all through today and into the night. They were aided by special treaty experts under Sir Maurice Hankey, secretary-General of the conference.

The experts waited outside the committee's room in St. James's Palace ready at a moment's notice to furnish advice on the precise wording of any doubtful clause.

Among the reports considered by the first committee today were

Continued on Page 2, Column 6.